FIERY PRISON RIOT

☆ ☆ ☆ ☆ ☆ ☆ ☆ ☆ ☆ ☆ ☆ ☆

House Passes Ely Relief Bill

EXTRA

BOSTON EVENING AMERICAN

A HOME PAPER FOR PEOPLE WHO THINK

VOL. 27—No. 302 Published Daily by N. E. Newspaper Pub. Co. Entered as 2d Class Matter at Boston P.O. BOSTON, WEDNESDAY, MARCH 18, 1931 2 CENTS ZONE PRICE 3 CENTS

7 P M STOCKS FINAL RACES

N. Y. STOCK SALES (OFFICIAL), 2,000,000.
N. Y. CURB SALES (OFFICIAL), 431,100.
BOSTON STOCK SALES (OFFICIAL), 24,418.

Today

A Japanese Air Record
Girls Are Bigger, Better
$1,500,000 for Cancer
The Nervous Crime Life

By Arthur Brisbane

ON THE northwest corner of 34th st. and Park ave., in New York city, opposite the Vanderbilt Hotel and east of Colonel Friedsam's great emporium, a handsome Protestant church has just been torn down to make room for commerce. Yesterday a powerful steam shovel was scooping out the remnants of the church. A smiling individual operating the shovel had a bright green flag with a harp fastened to a beam above the shovel, another beside the entrance to the cab in which he worked.

That particular celebration of his day would have interested St. Patrick.

A Japanese semi-rigid dirigible setting a world's endurance record for that kind of airship, came down in Tokio yesterday after 60 hours in the air without refueling. Sixty hours' travel at 100 miles an hour would take a ship across the Pacific ocean.

We shall soon have real flying and it will interest us when it brings us within comfortable flying distance of Europe and Asia. Good-bye to safe isolation, then.

President Jacobs, of Ashland College, has been studying physical measurements of girls for 17 years, measuring 6000 of them in five different institutions for higher education.

He finds that girls of today, in spite of short skirts and light clothing in cold winters, weigh more, are taller, and have a much bigger lung-capacity and bust measurement around the chest.

Mr. Jacobs says it isn't true that we are growing "weaker and wiser." On the contrary, we are growing "wiser and stronger," at least, young women are. Physical training in high schools, before the college age, does much to develop girls.

The misfortune of the individual, thanks to human nature, which is fundamentally good, often brings a blessing to others.

Egbert C. Fuller, of Connecticut, endured the agony of seeing his wife die of cancer. He is dead now, and in the Anna Fuller Fund, in her memory, leaves $1,500,000 to fight the world's most dangerous disease.

The money will be spent to alleviate cancer suffering, to study its cause and treatment, and, wise provision, to educate the public as to prevention and treatment of cancer.

From Pasadena comes news that Dr. Millikan, the famous scientist, who aided Dr. Charles C. Lauritsen in the development of a million-volt treatment for cancer, is encouraged by the result.

Rays from the million-volt tube are the first ever developed that will reach a tumor located in any part of the body. Ordinary radium treatment has been confined to growths near the surface.

Our crime wave imitates war fairly well.

The Phillips Oil Co. is laying a pipe line on the edge of the Mississippi, across the river from Missouri, the Chicago Bridge and Iron Co. doing the work under "open shop" methods, unions not recognized.

Guards were hired to protect non-union workers. One hundred men with shotguns and rifles ambushed the guards and shot four.

The deputy sheriff guards traveling in three automobiles were surprised in a ravine by 25 automobiles coming from a side road. They "began circling around us in Indian fashion," according to Deputy Sheriff Jack Johnson, who was shot in the leg.

New York reports a new kind of killing. It was desired by criminals to "shut the mouth" of a young woman named Georgia Gray. She is dead of double pneumonia, and the anti-crime society believes that the pneumonia germs were administered to her as a method of silencing her. It was successful.

A life of crime must be hard on the nerves. New York's police yesterday stopped a taxi, compelled six men to get out, and found three revolvers on the floor of the car. They say

Continued on Page 2, Column 5

LAST-MINUTE FLASHES

Race Results——Sports

VIKING VICTIM RADIOS KIN HERE

"In connection with the disaster to sealer Viking, I am all right." This message was received in Boston today from Henry J. Sargent, Harvard graduate and explorer, whose rescue from a bit of wreckage of the ill-fated steamer was told in dispatches from Newfoundland. It was sent by Sargent on the wireless of the S.S. Sagona, which rescued him and two companions, to his brother-in-law and sister, Dr. and Mrs. David Cheever, of 193 Marlboro st.

BASEBALL SCORES

At St. Petersburg:

Cincinnati (N)	0	0	1
Boston (N)	0	0	2

Batteries—Johnson and Sukeforth; Cunningham and Spohrer

At Bradenton—Yankees 1, Cardinals 1, end 3d

At Fort Myers—Dodgers 2, Athletics 0, end 3d

At Winterhaven—Browns 1, Phillies 0, end 1st

LIBRARIAN W. C. LANE DIES

William Coolidge Lane, 72, librarian-emeritus of Harvard University, died today of a heart attack at his home in Oxford st., Cambridge. Mr. Lane was a graduate of Harvard, class of '81.

SENATE KILLS 4 1-2 P. C. BEER BILL

By a roll call vote, 19 to 11, the State Senate today killed the "4 1-2 per cent beer bill." Senator William F. Shanahan of Swampscott warned legislators they would have a lot of explaining to do if they did not pass the measure. The bill was passed by the House last week.

LODGE STATUE MODEL REJECTED

The Governor's Council today rejected the model of a statue of Senator Henry Cabot Lodge submitted by the State Art Commission. The statue is to be a full-length one, to stand on the State House grounds. The reasons given were that the left arm was too long, the right thumb disfigured and the face not a sufficiently good likeness. All the council members knew Senator Lodge personally.

N. Y. ASKS REPEAL OF 18TH AMENDMENT

Albany, N. Y., March 18—Following the lead of Massachusetts, the Senate, 32 to 18, in concurrence with the Assembly, today adopted a resolution petitioning Congress to submit to the conventions of the states a resolution calling for the repeal of the Eighteenth Amendment. A solid Democratic minority voted in favor of the resolution. Eight Republicans added their votes.

SAYS HOOVER LOOKS FOR "WORSE OFF" COUNTRY

Washington, March 18 (AP)—Verbal clashes sprang up between Chairman Hurley and a witness today at the war policies commission hearing. Benjamin C. Marsh, executive secretary of the People's Lobby, suggested President Hoover was making a trip to the West Indies "to see if any other nation is as badly off as this one."

MAN HELD FOR BROCKTON MURDER FOUND SANE

Plymouth, March 18 (AP)—William A. Callahan, charged with the murder of Benjamin Khoury in Brockton Sept. 17, was pronounced sane today by alienists.

RACE RESULTS AT NEW ORLEANS

(Early Races on Page 20, Scratches on Page 21)

2—Relline 8.80, 4.40, 3.00; Atenas 4.00, 2.60; Run Maid 3.40

AT ST. JOHN'S PARK

4—Noajoyce, Gilded Arch, Talented Prince

3 DIE IN LYNN HOTEL FIRE

BODIES DUG FROM HOTEL RUINS AFTER FLAMES TAKE TOLL

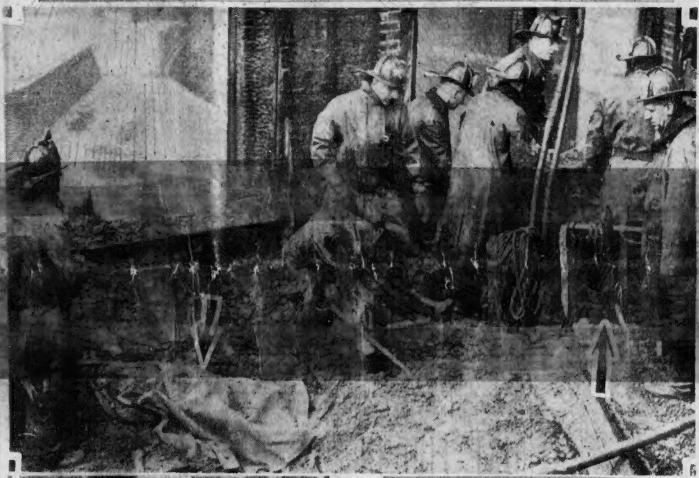

SMOULDERING EMBERS GIVING UP THEIR DEAD
Where dead bodies lay after the Hotel Lenox fire today in Lynn is graphically pictured by this photo. Arrow at the left shows the canvas which shrouds a dead victim from view. The arrow at the right shows where firemen unearthed a second body in the mass of still fiery embers. (Staff photo.)

Firemen and undertaker's helpers shown lowering the body of one of the victims in the Hotel Lenox fire, Lynn, from an upper window to the street. (Staff photo.)

50 GUESTS TRAPPED BY SMOKE, FLAMES

Some Leap From Windows, Others Rescued by Firemen; Some Use Fire Escapes

Complete list of dead, injured and saved on page 2

OTHER PICTURES ON PAGES 2, 3

Fire killed three persons in the Hotel Lenox at Broad and Exchange sts., in the heart of Lynn today. Eleven were seriously injured.

More than 50 men and women were trapped by smoke and flames in the upper floors of the five-story structure.

Several leaped into life nets. More than a score were carried down ladders by firemen. The rest fled over fire-escapes licked by tongues of flame.

Flames trapped a dozen or more on one fire escape, where they stood screaming for help until firemen rescued them with ladders.

Men hung from window sills on the second floor until singed hands forced them to drop to the street or firemen came to their rescue.

Hundreds watched the thrilling rescues.

IDENTIFIED AS HAVEY

Only the outside walls of the building remain standing, and these may collapse at any moment, firemen said.

Inspector Raymond McCann of the state fire marshal's office is conducting an investigation.

After three bodies were found

Continued on Page 2, Column 1

FIRE AND RIOT IN JAIL AS LEOPOLD ARRIVES

PICTURE ON PAGE 2

Joliet, Ill., March 18 (AP)—Stateville prison was afire this afternoon and rioting and gunfire were heard within the walls. Warden Henry C. Hill found the prison in flames and disorder within. Newspaper men were ejected from the gates by armed guards. They heard rioting and shooting. The alarm came shortly after the arrival of Nathan Leopold, Chicago boy murderer, and a detachment of 19 prisoners from the old to the new prison.

At 3 o'clock flames were seen to break out in the roofs of two cell blocks. It was not known whether convicts were housed in them at the time.

A guard on duty said he understood six men had been shot.

Warden Hill called for the state malitia. this afternoon. The northern Illinois regiments have been under orders to be ready for emergency service since Saturday's uprising, and should be in Joliet by tonight.

Word came from the prison gates that dining hall, kitchen and laundry were destroyed by the flames. The structures alone survived,

Continued on Page 2, Column 3

HOUSE PASSES JOBLESS BILL

In a compromise with Governor Ely on his unemployment relief and construction program, the House today passed a bill providing for:

Expenditure of $6,500,000, of which $5,000,000 will be for highways and $1,500,000 for a new motor vehicle registry building. Ely's original plan called for $11,500,000.

Increase in the gasoline tax from two to three cents a gallon.

Issuance of four-year notes.

Continued on Page 2, Column 4

BALANCE AND RECEIPTS.

Washington, March 18—Today's Treasury balance, $43,631,580.

United States customs receipts, $16,031,175.

WEATHER

Partly cloudy tonight and Thursday, slightly warmer Thursday; northwest winds, becoming variable.

DETAILS ON PAGE 10.
Sun rises, 5:53; sets, 5:53.
Light all vehicles at 6:23 p. m.

The American is the only Boston daily paper using Universal Service and International News Service

Princess to Be Wed Under Old Canon Law

Vatican City, March 18 (AP)—A fine point of old canon law will enable the Comte De Paris, son of the pretender to the French throne, and the Princess Isabelle to be married with full solemnity in the Catholic church at Palermo on April 8.

A papal prohibition decrees that members of the "action Francaise" cannot be married in the church, except privately in the church sacristy, or buried in holy ground.

Bandits Force 40 to Lie on Floor

New Orleans, March 18 (AP)—Four bandits robbed a race track betting establishment here of approximately $4000 today after forcing 40 men to lie face down on the floor.

Wellesley Man Honored

Darmstadt, Germany, March 18 (AP)—The University of Darmstadt conferred the honorary degree of doctor of engineering today on Bernard Behrend of Wellesley Hills, Mass., for meritorious work in construction of induction machines.

In Today's American

Financial 18, 19
Classified Ads 23
Crosword Puzzle 23
Radio 22
Society 6
Sports 20, 21, 22
Comics 16
Magazine, Fiction 17
Cook Coos 4
Bring 'Em Back Alive 18
Murder Will Out 5
Amusements 8
Ann Arden 6
Political Notes 7
Gossip in the Shops 6
Ship News 22
Real Estate 22

VICTIMS LEAP FROM WINDOWS INTO NETS AT LYNN HOTEL FIRE

WOMEN TAKEN TO SAFETY OVER FIRE LADDERS

Thrilling Rescues Feature the Fatal Blaze That Sweeps a Lynn Hostelry

Continued From First Page

and removed, a checkup showed that seven other persons, reported missing, were all safe, although suffering from shock and minor injuries.

The first body was found on the top floor, where firemen penetrated at the risk of their lives, after the entire center of the structure had collapsed, leaving only a rim of flooring attached to the outer walls.

This body was burned practically beyond recognition, but was identified by Frederick Walsh, a bellboy, from a piece of the trouser leg which was cleaned for Walsh to examine the pattern.

It was the body of Arthur Harvey, 46, day clerk at the hotel, former bowling alley proprietor and well known in Lynn and surrounding communities as a dance promoter.

The second body was found on another section of the fifth floor, huddled under a window, through which smoke from the ruins was still pouring.

The body was identified as that of Arthur N. Young, 46, formerly of St. Albans, Vt., employed as caretaker at the Nahant estate of Mrs. Thomas Motley

The third body, found on a section of the third floor, could be identified only by the teeth. As Martin J. Travers, retired shoe factory foreman, was the only person missing, the dentist was called and identified him from dental records.

STRICKEN AT PHONE

Travers was found grasping the telephone instrument. He had evidently leaped from bed, opened the door and been driven back by smoke and fire, which struck him down as he tried to call help.

Help from Swampscott, Saugus, Marblehead, Peabody, Salem, and other cities and towns, with the entire Lynn department, summoned by a general alarm, fought the flames for more than four hours, and the firemen performed valiant rescue work.

The cause of the fire remains undetermined, but it is known to have started in a miniature golf course in the basement.

STATE PROBE ASKED

Calling it "a bad mess," Mayor Manning asked an immediate state investigation while the flames were still raging.

He said there were strong indications of gross negligence on somebody's part. Police and fire department officials of Lynn are also probing the cause.

Most of the injured were taken to Lynn hospital where the condition of some of them, aggravated by the shock of their experience, was said to be serious.

The flames raced upward with such speed that Charles Dowling, the night clerk, who discovered the fire, and Patrolman Charles Murray, both of whom started to arouse the occupants, were blocked and dirven back by a wall of flames.

HOT AIR EXPLOSION.

Hot air explosions followed one after another, sending the fire rocketing through the structure, and the flames burst through the roof shortly after firemen arrived, while smoke poured from all sides.

It was 4:30 when the fire was discovered, but it had been burning briskly long before.

Warned by the alarm gong, which was sounded on all floors, or aroused by the screams of the first to awaken, the guests dashed to the doors of their rooms only to admit a burst of flame and smoke.

Driven back, they sought escape by the windows. Some stood there shouting for help. Others, choking with smoke, crawled to rooms which had access to the fire-escapes. Escape by the stairways was impossible and the elevator was put out of commission by the flames.

MANY MINOR INJURIES

Many owe their lives to the heroism of other occupants and to the quick work of the firemen in running ladders up to all the floors and getting the trapped guests out with all speed possible.

Almost all those who were rescued suffered burns and other injuries, although only 11 went to hospitals.

Joseph Gillespie, ladderman, was knocked from a ladder when a hose went out of control, and his leg was broken. Other firemen were injured by falling glass. Some were affected by smoke.

The property loss will run more than $200,000, fire department officials said. The hotel was the biggest in Lynn. It was formerly known as the Seymour.

Occupants of the adjoining structures moved their belongings into the street. Al street cars and motor traffic was at a standstill in the section affected.

Louis Buszell and Mrs. Eaton, who were among the injured, were carried over ladders by firemen from their rooms on the third floor.

LEAP INT OLIFE NETS

Others rescued in the same way were Dr. and Mrs. L. W. Hildreth, Albert Montagne and Mr. and Mrs. C. L. Bockus.

Life nets were spread to save James Wilkinson and Lawrence Porter, who made thrilling leaps from third floor windows as the flames licked the walls of their rooms, shutting off escape by any other way. Eben Chase jumped into the net from the second floor, as did Miss Madeline Burrows.

As the guests, most of them permanent lodgers, groped to fire-escapes many of the women were near collapse and were half-carried by men who helped them to the street.

Edward Moran, 62, was saved by his son, Augustine, who carried him to a ladder and turned him over to firemen.

Joshua Mills, treasurer of the Essex Trust Co., made his way to safety over a fire escape from his room on the third floor. He was one of several men prominent in Lynn business circles who were permanent guests of the hotel.

Oliver Fortier, 13 Dwight st., Boston, hung by his hands from a windowsill until firemen ran up a ladder that barely reached to his feet. He was among those at first reported missing.

Fireman John Connelly, carrying one woman down a ladder, was followed by another whose clothing caught afire. As Connelly reached the bottom, the woman above fainted and fell upon him, knocking him unconscious.

One guest, appearing on the fifth story fire escape, unable to find the steps because of the dense smoke, swung over the edge of the fire escape and dropped to the landing below, following the same procedure on each floor, until he reached the second. He then dropped into a life net.

Those who escaped told dramatic stores of darting flames, dense clouds of smoke pouring up the stairways and elevator well and into all the rooms, women shrieking and men shouting in excitement, as they sought the fire escapes in the weird light of flame-shot darkness.

"Fire! Fire! Run for your lives!" and other cries rang out, and as some of the tenants stopped to gather up belongings, others seized them and dragged them toward the windows.

Many of those who came down over the fire escapes carried a single article of clothing or some object they had picked up in their excitement—all that they saved from the flames.

ILL MAN SAVES WOMAN

Among those who made their way to safety over fire escapes were Andrew Geis, who left a hospital yesterday after undergoing a serious operation. He was living on the fourth floor and assisted Mrs. Fannie Phillips to safety.

Others were John Marino, living on the fourth floor, Robert Keenan and his son, Robert, Jr., Edward Moran and his son, Augustus, Edward Green, all of the fourth floor; D. Barrett, and Mrs. Helen D. Walsh from third floor rooms. Hotel officials said that the majority of the guests were staying in the fourth floor of the building.

CLERK SPREADS ALARM

Charles Dowling, the night clerk, said he was going to the basement of the building at about 4:20 a. m. As he opened the basement door a cloud of thick smoke and hot flames poured out.

He ran to the phone and summoned the Broad st. fire company. He then called Patrolman Charles Murray in from the street. After sounding the alarm throughout the hotel, he and Murray rushed to the elevator, planning to go through the entire building awakening guests.

They reached the second floor and opened the door only to find themselves confronted by a wall of flame. They were forced to go back downstairs in the elevator and were partially overcome by smoke when they reached the ground floor.

Mrs. Fannie Phillips reported leaving $1500 in gems in a bag in her room, and she and other guests begged firemen to search the ruins for their cash and valuables. This was being done as thoroughly as possible.

The building was owned by Jacob White of Walcott rd., Lynn. The first floor was occupied by Lacey's gown shop, Fred Lunden's tailor shop, Dyer's auto school, the leather store of F. H. Smith, millinery shop of Miss Annie M. Reilly, Mrs. L. E. Phillips' decorating shop and Dr. L. W. Hildreth's dentist's office.

On the second floor were the offices of Walsh Bros., opticians, and the beauty shop of Louise Toomey.

THE GOOD OLD DAYS

By T. E. Powers
Copyright, 1931
Registered U. S. Patent Office

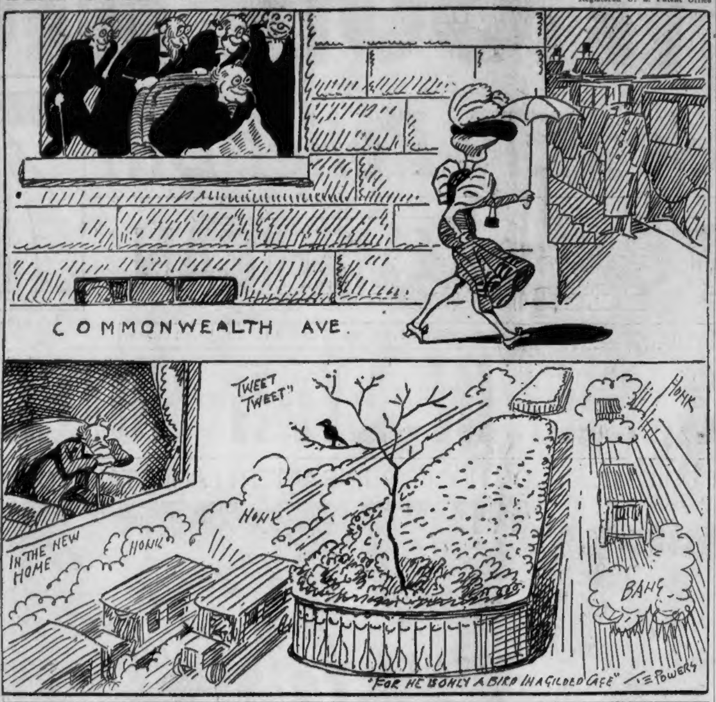

RIOT, FIRE IN JOLIET

Continued From First Page

everything within being charred ruin.

The walls of the penitentiary swarmed with armed guards, and a sinister thunder of shouts from the convicts was apunctuated by the sharp bark of guns from the towers.

Scores of highway and city police surrounded the prison guarding against any escape.

Billows of smoke rose above the walls and the flare of the burning buildings could be seen from outside.

One newspaperman who managed to get within the prison walls saw 50 guards charge into a mob of 100 rioting convicts, tossing tear gas bombs before them and driving the prisoners into their cells.

The outbreak was the second major disturbance in the twin penitentiaries in a week, two convicts having been killed and two shot at the 75 year old stone prison last Saturday.

The Stateville prison was acclaimed one of the world's finest penal institutions when completed about seven years ago. Its four cheese-box cell houses are grouped about a central circular dining hall, connected by covered passageways.

..It was constructed of concrete and stone blocks and was regarded as thoroughly fireproof.

It was believed all the prisoners had been forced into their cells.

Brig.-Gen. John J. Garrity left Chicago to take charge of the National Guard troops at the prison, taking with him four companies of the 129th Infantry. Other companies were mobilized at Aurora, Kankakee, Joliet and Plattville.

Chief of Detectives John W. Norton dispatched two squads of police armed with machine guns to Joliet.

412 Students Strike in War on Prexy

Washington, Pa., March 18 (AP)—The entire student body of 412 men at Washington and Jefferson College went on a "strike" today, protesting against continuance of Dr, Simon S. Baker as president of the institution.

Dr. Baker has been president of the college for the past 10 years.

JOBLESS BILL IS SLASHED

Continued From First Page

Of the additional receipts from the gas tax, approximately nine-tenths will be turned over to the cities and towns.

The voice vote was so overwhelmingly in favo rof this measure that nobody questioned it and there wa sno roll call. The bill now goes to the Senate.

COMPROMISE REACHED

The vote followed a mild debate which was strikingly unlek the torrid argument when the measure last came before the House.

It was evident that overnight a compromise had been reached and that this compromise was embodied in the amendments submitted today by the Republican-controlled ways and means committee.

The long battle over the Governor's proposals ends in a draw. He does not get the $11,500,000 bill which he wanted, nor will the State issue 10-year bonds, as he asked, to finance his unemployment relief program, but his spokesman in the House expressed satisfaction with the bill during the debate.

GAS TAX RAISED.

The increase of 1 cent in the gasoline tax is to run for two years under the revamped bil. Out of the receipts about $2,500,000 will be distributed among the cities and towns about June 1 of each year.

This distribution is to offset assessments for state roads and other purposes. In addition, there will be an increase in state aid to cities and towns for roads amounting to $225,000.

Interest on the borrowing will amount to about $150,000 a year. A total of $8,500,000 will be borrowed, instead of $6,500,000, because one-quarter of the current year has already passed and receipts from the gas tax this year will fall short of the contemplated distribution to cities and towns.

The four-year notes will be repaid out of ordinary highway revenue, under the terms of the bill, and this will reduce this revenue from $19,000,000 to about $18,000,000 a year.

TODAY

Continued From First Page

one of the six was being "taken for a ride."

He would have been murdered on reaching a convenient spot, and probably did not know that he was the individual to be put on the spot.

In the year ending last October the Toronto Liquor Control Board of Ontario sold $52,283,001 worth of liquor, wine and beer, and made a profit of $9,315,967.

In the same period this country spent many millions to prevent the sale of liquor without succeeding, and forfeited an income of more than seven hundred millions that was collected in taxes on beer, wine and whiskey before prohibition.

The Canadians think their plan is better than ours.

(Copyright, 1931, King Features Synd., Inc.)

U. S. Planes for Races

Washington, March 18 (US)—Some of America's finest fighting planes were ordered by the Secretary of War today to participate in the Canadian air carnival to be held at Kingston, Ontario, June 2-3.

GUNFIRE AND RIOT FOLLOW PRISON BLAZE

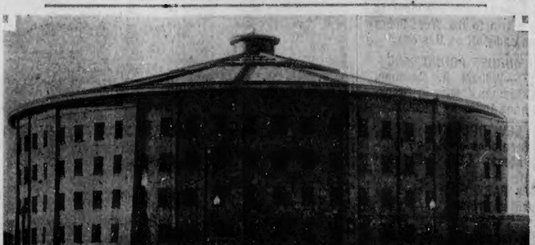

Stateville prison in Lenore, Ill., scene of fire and rioting today which took place immediately after the arrival in the prison from the Joliet penitentiary of Nathan Leopold, Jr., and nineteen other convicts. (International Newsreel photo.)

WOMEN TELL OF RESCUE IN HOTEL FIRE

Mrs. Lottie Clifford Races Through Burning Building to Warn Guests

Men and women rescued from the fire told graphic stories of the horror and panic which seized the guests when they found their escape from the Lenox Hotel, Lynn, cut off by sheets of flame and dense smoke.

Edward Moran, 62, who was saved by his son, Augustine, said:

"We occupied a suite on the third floor. Screams of women trapped on the fire escape awakened us and when we opend the door a solid wall of flame drove us back.

"We climbed on the fire escape. I was growing weaker from the intense heat and smoke and it seemed I couldn't hold out much longer when my son shouted that a ladder had fallen against the railing. He half-carried me to it and with his arms under my shoulders brought me down to the street.

"We could see women on the fire escape on the second floor. Flames were shoting all about them and they were screaming madly for help. It doesn't seem possible that all of them were rescued."

TAKEN DOWN LADDER.

Miss Alice Thibault, 28-year-old hair dresser, who was sleeping on the second floor, was also aroused by women screaming on the fire escapes.

"I managed to grab a coat and a pair of shoes, but the flames were coming through my door and I didn't dare attempt to save anything else," she said.

"I got to the fire escape and when it seemed help would not come in time a ladder with a fireman perched on it landed against the rail. He seemed to have de-

Continued on Page 7, Column 3

General Motors Man in Chile Is Jailed

Santiago, Chile, March 18—(AP)—L. K. Bethune, general manager in Chile of the General Motors Acceptance Corporation, was put in prison today in connection with a suit for $2,160,000 brought by Brusadellie & Manni, automobile distributors, against the American firm.

The Chilean firm claims commissions on 5,500 automobiles it has sold. The American corporation says the claim has no foundation.

Eaton Again Sued for Mismanagement

Cleveland, March 18 (AP)—Cyrus S. Eaton, widely-known Cleveland financier, was sued today for the second time in 24 hours, on allegations that he mismanaged and manipulated Continental Shares, Inc., gigantic investment trust company of which he is chairman. Both suits were filed by minority stockholders.

W. R. Burwell, president of Continental, quickly issued a denial of the charges contained in the suits. The latest action asked accounting and relief, and repayment to Continental of $2,400,000.

Fall River Mill May Open Monday

Fall River, March 18 (AP)—Official of the American Printing Company, textile manufacturers, said today that there was a possibility of their opening No. 3 mill of their cotton division Monday. The opening would mean employment for 350 workers. The local textile unions have declared a strike against the entire division.

THREE MORE OF VIKING VICTIMS ARE RESCUED

Trio Saved Off Ice Floes in the Arctic; Hope Held for Others Missing

New York, aMrch 18 (AP)—One body from the sealing ship Viking was found today near the spote in White Bay, Newfoundland, whtre the ship sank Sunday night, Bowring Brothers, Ltd., ship owners, were advised this afternoon from St. John's, N. F.

St. Johns, N. F., March 18—Three additional survivors of the blast aboard the sealing vessel Viking off Horse sland were rescued from the ice floes by the sealer Beothic today, radio messages received here announced. All suffered severely from exposure.

The meager report failed adequately to identify the men, describing them simply as "Johnson, Kean and Best."

Previous reports from the sealer Ungava had described three men having been located on the ice, all suffering from injuries and exposure.

FIVE SEEN IN DORY

It was not clear whether the three men who were picked up had any relation to the party of 10, five on the ice and five in a dory, which Capt. Carter of the Beothic previously had reported having sighted.

The following list of those saved in the disaster has been issued:

On La Barbe Island	118
On Rescue Ship Sagona	3
On ice floes	3
Total accounted for	124

The missing include: Varick Frissell, New York movie producer; A. G. Penrod, New York cameraman; Dr. Roach, ship's doctor; three engineers; six firemen; seven sealers; one stowaway; total missing, 20.

This compilation accounts for the ship's regular complement of 142 and two stowaways.

The steamer Sagona arrived last night but made no attempt to put a boat ashore or take off any of the injured. Aboard her were three survivors, rescued from a bit of the Viking's wreckage yesterday, 15 miles from where the ship blew up.

They were Henry J. Sargent, actor explorer of Boston, a member of Varick Frissell's motion picture expedition; Capt. W. Kennedy, navigator of the Viking, and Wireless Officer C. King of the Viking.

Casualty List

DEAD

HARVEY, ARTHUR, 43, day clerk of the hotel.

YOUNG, ARTHUR N., 46, caretaker of the Nahant estate of Mrs. Thomas Motley of Boston.

TRAVERS, Martin J., retired shoe factory foreman.

THE INJURED

BUZZELL, LOUIS, furniture merchant burned about face and arms, rescued by firemen.

CLIFFORD, MRS. LOTTIE, 63, burns, saved by firemen after aiding others.

EATON, MRS. MABEL, 40, burned about face and neck, rescued by firemen.

CURDO, MISS FLORENCE, body burns and sprained shoulder.

MUNROE, EDWARD, 66, burns on back and arms, lacerations and bruises.

NELSON, FRANK, 41, burns on neck, face, shoulders and hands; saved from fourth floor.

GILLESPIE, JOSEPH, ladderman, knocked from ladder, leg broken.

WHALEN, CAPT. THOMAS, Engine 4, wrist broken.

HASKELL, ROBERT, ladderman, severe cuts and bruises.

CLIFFORD, MARTIN, burns and bruises.

ROBERTSON, ROSELLA, 1491 No. Shore rd., Revere, spectator, bruised in fall down manhole.

Numerous others were less seriously burned or injured in escaping.

RESCUED

BARRETT, Ralph.
BENNETT, FRED.
BOCKUS, Mr. and Mrs. Curtis L.
BURROWS, Madeline.
BUSHWAY, CHARLES.
BUZZELL, Louis.
CHASE, Eben.
CLIFFORD, Martin.
CLIFFORD, Mrs. Lottie.
CURDO, Florence.
DeCHASE, Anna.
EATON, Mrs. Mabel.
ENWRIGHT, JOHN E.
FORTIER, OLIVER.
GEISS, Andrew.
GREEN, Edward.
GUSTAFSON, A.
HERSEY, Harold.
HILDRETH, Dr. and Mrs. L. W.
KEENAN, Robert.
KEENAN, Robert, Jr.
MARINO, John.
MILLS, Joshua.
MILLS, CLINTON, leather manufacturer.
MORAN, Edward.
MORGAN, Augustus.
MONTAGUE, Albert.
MUNROE, Edward.
NELSON, Frank.
PHILLIPS, Mrs. Fannie.
PORTER, Lawrence.
REIDMAN, LOUIS C.
SEELEY, MAURICE.
WALSH, Mrs. Helen D.
WEISMAN, BENJAMIN.
WHITTAKER, MRS. HARRY.
WILKINSON, James.

PEOPLE

Who Interest You and What They Are Doing

Betty Compton Air-Minded After Her First Flight

New York, March 18—A new member may be added to the ranks of the beauties of the air lanes as the result of a flight taken by Betty Compton, the dancer, over Manhattan and the adjacent country.

Betty Compton

Miss Compton, who recently was secretly married to Edward Dowling, movie director, only to be separated from him a short time later with almost as much secrecy, was all enthusiasm after the ride.

She said she liked aviation so well that she plans to take lessons in flying and try for a pilot's license.

Borotra, Tennis Star, Heads $5,000,000 Corporation

New York, March 18—Jean Borotra, the "bounding Basque," may be one of the world's leading tennis players but the game is strictly amateur with him and is really only a laxation from an intensive business career.

Jean Borotra

After seeing him flash across the courts it is hard to believe he is at the head of a million dollar corporation but such is the case. He works 15 hours each day as head of a $5,000,0000 gasoline pump corporation.

Gandhi's Wife Urges U. S. Women to Throw Off Slavery

Bombay, India, March 18 (AP)—Two American women, who sat at Mahatma Gandhi's feet yesterday as he addressed a multitude of 250,000 were interviewed by the Nationalist leader's wife.

Mrs. Gandhi.

The women were Mrs. Hattie Belle Johnston of New York city and Mrs. [illegible] C. Clark of Lockport, N. Y.

"What kind of clothes do you wear?" asked Mrs. Gandhi, examining critically the material of the women's rich gowns.

Mrs. Johnston replied that it was factory made.

"Ah, you American women must wear homespun garments and emancipate yourselves from slavery styles as well as dependence upon factories just as the women of India are doing," said the mahatma's wife.

Ex-Gov. Walton Wins in Oklahoma Primary

Oklahoma City, Okla., March 18 (AP)—John Calloway Walton was returning today to the political ladder from which he was hurled by the Oklahoma legislature in 1923.

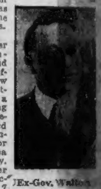

Ex-Gov. Walton

The former Governor, impeached and ousted from office and now under indictment on a charge of using the mails to defraud, was voted one of the nominees for mayor of Oklahoma City yesterday. He will enter the final election April 7 with C. J. Blinn.

"Rarin' Jack" Walton, making his comeback at 50, seeks return to the office he held prior to his short-lived term as Governor. The mayoralty is a step toward his ambition to sit in the United States Senate.

MASSACHUSETTS HORTICULTURAL SOCIETY
SPRING
FLOWER SHOW
Entire MECHANICS BLDG.
"A Fairyland of Fragrant Beauty"
Now OPEN
9 AM to 10 P.M.
Admission $1.00

SLEEPING GUESTS TRAPPED BY FLAMING INFERNO IN LYNN HOTEL TRAGEDY

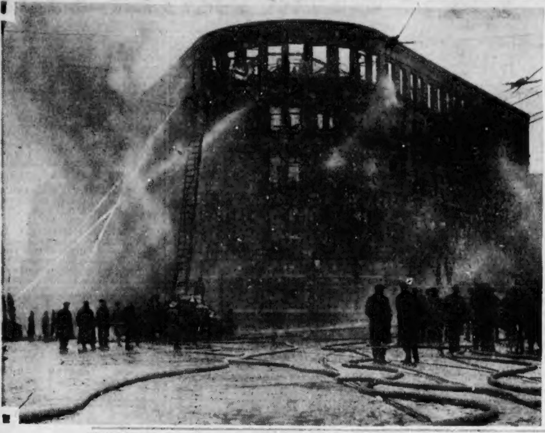

BLACKENED RUINS AT BROAD AND EXCHANGE STS.

CHECKING UP ON LIST OF THE HOTEL'S GUESTS

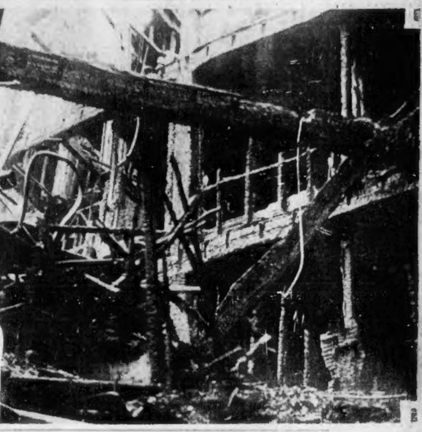

AFTER BLAZING FLOORS HAD COLLAPSED

The Hotel Lenox, at the junction of Broad and Exchange sts., Lynn, as it looked today after the fire was out, a shell of its former condition, its interior a mass of blackened debris in which the bodies of the victims were buried. Charles W. Dowling, the night clerk of the hotel, is shown in the center picture, checking up on the list of the hotel's guests with Sergt. P. Joseph Coyne of the Lynn police. Right hand view shows the interior of the building after the floors had crashed. (Staff photos.)

TRAPPED WOMAN'S SCREAMS HEARD

AGED WOMAN IS HEROINE OF LYNN FIRE

Curtis Bockus, who was in room 317 on the third floor, with his wife, told of the heroism of Mrs. Lottie Clifford, an aged guest, who was badly burned while arousing other guests.

"We went to bed early last night," said Bockus. "At 4:30 a. m., I heard a tremendous pounding on my door. Heavy smoke was pouring in over the transom.

"I opened the door and saw my mother-in-law, Mrs. Lottie Clifford who, shrieked, 'Fire! Run for your lives.' The whole place is filled with smoke.'

BLAST OF FLAME

"Mrs. Clifford continued up the hall, knocking at the doors and crying, 'Fire! Fire! Everybody out'."

"I started packing our bags with the help of my wife. We opened the door to go out in the hall and we were met with a blast of flame. The hallway was a raging inferno. To save ourselves we went back into the room and opened a window leading onto a fire escape. There was a gray-haired, infirm woman on the fire escape. I had to shove her before us as she was hardly able to walk.

"She said: 'You can't go that way. We're cut off.' We then made a circuit of the fire escape to the other side of the hotel."

"Flames were jumping out of every window now and we were being showered with glass. The smoke as so dense that my wife was nearly overcome.

"We shouted to firemen below to throw up a ladder. They did not see or hear us for some time.

"Then—thank God! a searchlight played squarely on us and we knew we were seen at last. Firemen threw up a ladder and took us down.

"My wife lost nearly all of her belongings. I managed to save half of mine.

"Mrs. Clifford, the aged woman, my wife, and I were the last to leave the building. Mrs. Clifford is now at the Lynn Hospital, where she was treated for burns."

MAYOR SCORES 'NEGLIGENCE'

An immediate investigation of the Lenox Hotel fire was ordered today by Mayor J. Fred Manning of Lynn, who asserted he believes there was "gross negligence on the part of some individuals."

Mayor Manning, declaring "there will be no alibis or application of the whitewash brush in this probe," said more fully:

"I have called on the chiefs of the fire and police departments for an immediate investigation of this disaster. After preliminary investigation of this blaze, things look bad to me.

"I have instructed the police to remove all inspectors from their regular duties and place them at work on this probe. I have already sent word to the state fire marshal to come to Lynn to join in the probe. I am not going to wait until this fire is over, but I'm going to have immediate action.

"Information which I have received indicates that there was gross negligence on the part of some individuals. With the triple investigation of state and local fire and police officials, I am certain we will have the solution of this blaze within 24 hours.

"There will be no alibis or application of the whitewash brush in this probe. If only one or if 20 are responsible for any negligence, their names will be brought to the attention of the district attorney at once. The whole thing looks like a bad mess to me."

VICTIM SEARED AS SHE SOUGHT SAFETY

CARRIED OUT A MASS OF FIERY BLISTERS

Mrs. Mabel E. Eaton, one of the guests of the hotel among the most seriously burned trying to escape the raging flames. She was carried to safety by firemen. After her thrilling escape she was taken to the home of her sister-in-law in Light st., Lynn. (Staff photo.)

Lloyd George Honored

Jerusalem, March 18 (AP)—An agricultural colony on Esdraelon plain will be named for David Lloyd George, British Liberal leader, in appreciation of his efforts on behalf of the Zionist homeland.

HAND GRIP SAVED HIS LIFE

Hanging from a windowsill, first by one hand and then the other, L. G. Dubois of Ware, a guest at the Hotel Lenox, maintained his grip until firemen saved him. He was burned about the left hand. He told a graphic story of hearing the cries of a woman trapped in the fire. (Staff photo.)

LEAPED CLAD IN SLICKER ONLY

Clad only in a raincoat and a baseball cap, Ralph Barrett, salesman for a Boston firm, made a rather hesitant escape from the Lenox hotel fire in Lynn.

Patrolman Earl Donovan, peering through the smoke, caught a glimpse of Barrett standing on the second floor fire escape. Flames were shooting about him, but he remained there.

"Jump to the garage roof," shouted the officer.

"I can't," Barrett shouted back. "I've only got a slicker on."

"Well, you can't stay there," the officer shouted back.

"All right then," answered Barrett. "Here goes."

He landed safely on the garage roof and was helped to the street by Donovan. An automobile was commandeered and Barrett was taken to the home of friends in another section of Lynn.

Patrolman Donovan reported that Barrett's friends were somewhat puzzled when he appeared at the door in his strange garb, accompanied by a police officer. Barrett explained that he frequently took a hand in baseball games and carried the cap with him on the road. The rest of his belongings were destroyed.

Hero of Essex Castle Fire Saved Three in Today's Blaze

Patrolman John Sheehan, hero of the Essex Castle fire in Lynn eight years ago where six lives were lost, saved three guests overcome on the second floor fire escape of the Hotel Lenox.

Sheehan climbed to the escape and groped through the smoke until he stumbled over Florence Curdo, 30, lying unconscious on the grating and badly burned about the head.

He carried her down the ladder, then returned and carried Frank Nelson, 41, and Edward Munroe, 66 to the street. Both of the latter were overcome by smoke.

UNABLE TO AID, VICTIM TELLS OF HORROR

Hanging first by one arm, then by the other, from a second floor window at the Hotel Lenox fire in Lynn today, L. G. Dubois of Ware, heard the screams of a trapped woman and was unable to aid her.

Flames licked up the window sill at his fingers and burned his hands and hair while he clung, awaiting rescue that finally came, but with his strength gone, he could not pull himself back into the room to help the woman who cried that she was choking to death.

ROOM IN FLAMES.

Dubois, a salesman who registered at the hotel last night, told the following graphic story to the Boston Evening American:

"The first knowledge I had of the fire was when I heard the hotel fire gong," he said.

"I jumped out of bed and pulled on my trousers. I went to the door and as I opened it a cloud of smoke and flame, that almost knocked me down, billowed into the room. I ran back and, picking up my grip, flung up a window and threw my grip down into Broad st. I haven't found the grip yet, by the way.

HANGS FROM WINDOW

"Flames came right into the room as I opened the door. I had hardly reached the window before the whole room was afire and the bed was a mass of flames. I climbed on the sill but could see no ladders or lifenets, although I could hear the fire apparatus rushing to the hotel.

"I lowered myself over the sill and hung by my hands as the flames were licking at my clothing. As I hung there I could hear a woman screaming in the hallway outside the door of the room. I shouted to her and she answered.

"Come into the room and over to the window," I shouted, and she answered, "I can't find the door. Oh, God, I'm choking to death."

"I was hanging to the window ledge by my hands with the flames licking out the window at me. I finally had to rest my entire weight alternately on one arm and then the other. There was no way I could help her. I don't believe I could have pulled my weight back up to go to her help.

HORRIFIED SCREAMS

"The screams and confusion were horrible. It seemed ages that I just hung there and listened to the most ghastly screams I had ever heard I thought that help would never come. It made me sick all over but there was nothing I could do except hang on for dear life.

"Then firemen came with ladders. Just when I was going to drop from exhaustion, a husky fireman rushed up a ladder and pulled me to safety. My hands were badly burned and my hair was singed. It was a horrible experience and I hope I'll never experience anything like it again."

Doak Picks Reporter for Labor Mission

Washington, March 18, (AP)—A study of government employment organizations in Europe will be made in connection with the reorganization of federal employment agencies in this country.

The study was ordered by Secretary Doak with President Hoover's approval. John J. O'Leary, former labor writer for the New York World has been chosen to make the study. O'Leary will leave for Europe soon to begin the work.

OWE LIVES TO HERO LYNN FIREFIGHTERS

CURTIS BOCKUS MRS. ETHEL BOCKUS HELEN WALSH

Trapped on a fire escape by flames that swept the Hotel Lenox, Lynn, Mr. and Mrs. Curtis Bockus were carried down a ladder to safety by firemen. They were the last guests to leave the hotel. Helen Walsh, another hotel guest, escaped injury in the fire. (Staff photo.)

HOOVER DINES BORAH, HIS FOE

Washington, March 18 (INS)—Political Washington lifted its eyebrows considerably today when it became known that President Hoover had invited Senator William E. Borah of Idaho to luncheon at the White House.

At the luncheon the President discussed with Senator Borah a long list of foreign and domestic questions.

Senator Borah and Mr. Hoover have been on the outs for many months, and the Idahoan had not been near the White House. The split between them has been one of the choicest bits of political gossip about the capital.

The domestic help problem is solved by taking a kitchenette apartment and the best are advertised daily in the For Rent columns.

Ely Finds Chauffeur Gone, So He Drives Car Himself

Republicans or Democrats, governors are somewhat impatient — no end.

Gov. Ely came out of the Copley-Plaza today, hastened to his car but found no chauffeur in it.

The Governor, being in haste to reach the State House, jumped in and drove the car.

A short time later the chagrined chauffeur, Harry Ravison, rode up in a taxicab to the State House.

Ex-Gov. Fuller, when he was chief executive on one occasion did almost exactly the same thing.

Patrolman Resigns

Facing a trial on charges of being intoxicated while on duty, Patrolman John W. Partain of the Mattapan station has resigned.

'HAMMER' BOY AWAITS TEST

Haverhill, March 18—Richard M. McCormick, counsel for Russell Noble, charged with the "hammer" murder of Mrs. Clara E. Ellis, today announced he would confer again in a few days with Dist. Atty. Hugh A. Cregg before selecting the alienists to examine the "model boy."

Attorney McCormick is conducting his own investigation of the case in readiness for the May term of the Superior court, when it is expected young Noble will be tried.

Paper Maker, 91, Dead

Watertown, N. Y., March 18 (AP)—George W. Knowlton, 91, dean of New York state paper manufacturers and president of Knowlton Brothers, Inc., is dead.

WRECK OF N. Y. EXPRESS MYSTIFIES

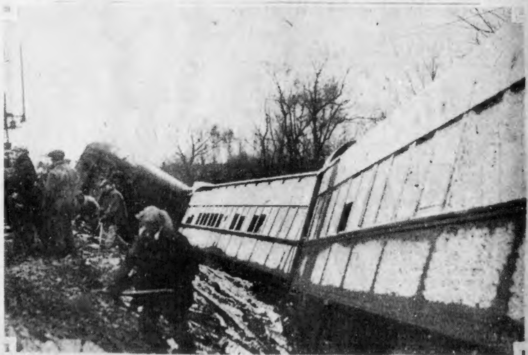

Police and railroad officials today were continuing investigations into mysterious wreck early Tuesday of New York express pictured here. Six cars were derailed near Bristol, Pa., causing injury to eight persons. (International Newsreel photo.)

GOODWIN TILTS WITH HURLEY OVER BOARD

Chairman Frank A. Goodwin of the Finance Committee, Chairman Joseph J. Hurley of the School Committee, and former City Councillor James A. Watson crossed swords today before the joint legislative committee on cities.

The argument came on a bill by Watson for legislation to reorganize the School Committee and make it a paid board, with a chairman at $7500 and the other members at $5000, instead of n unpaid board as at present.

Ex-Councillor Watson, in speaking in favor of his bill, said there are many things that occur in connection with an unpaid board that should not occur.

IN VERBAL CLASH

He had in mind particularly, he said, a man who had had a member of the school committee as his legal counsel in outside matters and who got a lucrative contract from the school committee, totalling $30,000, for repairing books.

"You can see how easy it is," said Watson, "for a man to obtain influence by engaging a man on one matter and perhaps getting a favor in some other matter."

Chairman Hurley jumped to his feet and asked:

"As there are only two members of the school committee who are lawyers, I would like to have you name the man you have in mind."

HAVE NEVER MET

Watson said the committee member was Joseph J. Hurley. At this Hurley retorted:

"Why don't you give the matter to Mr. Goodwin to investigate?"

The Finance Committee head exclaimed:

"Give it to the district attorney. I've got troubles enough of my own."

Watson named tht alleged favor recipient as Frank T. Brown, and Chairman Hurley denied that he ever had met Brown. The School Committee chairman then produced a letter from Brown, stating that Brown had never mtt Hurley, and did not know him.

RUNAWAY TRUCK CRASHES SHOP

A heavy truck, its brakes suddenly released, rolled down the slope of Garnet st., Malden, today, crossed Pleasant st., scattering pedestrians, and crashed through the window of Murray's jewelry store in the Mystic Theater building.

Jewelry in the window was tossed about but no one in the store was injured.

William Freeman, of Dorchester, operator of the truck, escaped injury. He was standing on the backboard of the parked vehicle when it started its wild journey and was thrown off when it hit the store.

10 Prisoners Moved to Norfolk Colony

Ten prisoners were moved out of State Prison today to Norfolk Prison Camp, reducing the number of State Prison inmates to 946 and giving at least a little elbow room.

In the past two months approximately 70 men have been transferred from prison walls at Charlestown to the prison camps at Rutland or Norfolk and to Brigewater State Farm.

WELCOME SIGN--K. O'D.

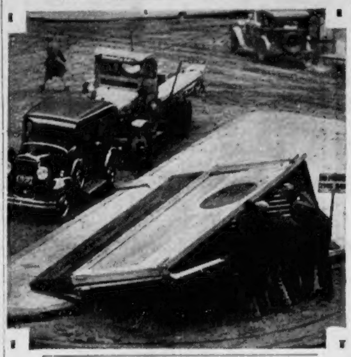

The wind blew. It tipped over the great sign in Park sq. Thus for the time being visiting folk didn't get an "eye full" of Mayor Curley's "Welcome to Boston" message, that is neatly painted on the large board. Four men tried to raise the tumbled down sign, but had no luck. (Staff photo.)

BOSTON WHOLESALE MILLINERY
59 TEMPLE PLACE
3rd FLOOR
WHERE YOU CAN *Always* SAVE
REMEMBER—We are UPSTAIRS

MID WEEK MILLINERY SAVING EVENT

OVER 1000 SMART SPRING HATS TO CHOOSE FROM AT ONE AMAZINGLY LOW PRICE!

$1.96

Featuring Watteaus

Baku braid . . . rough straws . . . split peanit . . . in fascinating styles . . . trimmed with flowers, ribbons, quills, ornaments.

A&P ESTABLISHED 1859 "WHERE ECONOMY RULES"

WEDNESDAY and THURSDAY ONLY

Packer's Label GOLDEN BANTAM CORN 3 NO 2 CANS 25c

Del Maiz CORN -2 *cans for* 25c

WEDNESDAY ONLY

raisin BREAD 7c

A delicious loaf, chock full of plump, tasty raisins.

A & P MARKETS
The Great ATLANTIC & PACIFIC Tea Co.

2 WOMEN LEAP FROM FLAMES

Byfield, March 18—Two persons narrowly escaped death early today when a fire of mysterious origin swept the house, barn and a shed of the Wheelwright farm, completely destroying the buildings.

Mrs. Hanna Hanson, owner of the farm, suffered a broken leg and possible internal injuries when she jumped from the second story window to escape the flames. Her daughter, Bertha, 19, also leaped from a window, but escaped injury.

Both mother and daughter were asleep on the second floor when the fire broke out. Bertha was awakened by the crackling of the flames and, calling to her mother, leaped from the window. She raced to the neighboring farm of Ward Root, who summoned the fire department.

Damage is estimated at $10,000.

Kin of Dead Man Sought in Brookline

Relatives of Michael Carmody, former resident of Brookline, who died at Milwaukee several days ago, are being sought by the Brookline police. A telegram from a Milwaukee coroner stated that Carmody died as the result of an accident.

It is believed that he had two sisters who lived in Brookline for several years.

CHINESE KILL 2 U. S. WOMEN

Peiping, China, March 18 (AP)—Mrs. Vera Mosebar White of Battle Ground, Wash., and Mrs. Victory Marian Miller, whose mother lives at 1108 East Olympic ave., Spokane, Wash., were slain in their sleep Monday night at Yunnanfu. They were missionaries of the Seventh Day Adventist Mission.

The crime was attributed to Chinese servants at the mission who had been discharged. The husbands of the women had gone on business to Tpifu, 150 miles away.

The skulls of both women had been fractured by hatchets. Two children of Mr. and Mrs. White were not molested.

Yunnanfu authorities were searching for the assailants.

200 Negro Dockmen Riot in New Orleans

New Orleans, March 18 (AP)—Police broke up a riot of more than 200 Negro longshoremen on strike along the river front here today. Many shots were fired but none was wounded.

One hundred and fifteen arrests were made on charges ranging from loitering and disturbing the peace to carrying concealed weapons.

Edison Hitches His Gas Wagon to a Star

Fort Myers, Fla., March 18 (AP)—Thomas A. Edison has hitched his gas-wagon to a star.

A year ago the aged inventor was attracted by a crystal ornament, carved as a shooting star, that adorned the automobile radiator cap of a friend. He instructed employes to find him a similar decoration. The search led to Europe, where the friend's piece was made, and a duplicate recently was received here to sparkle on the masthead of the wizard's car.

Miss Brown Named as School Trustee

Miss Dorothy K. Brown today was appointed by Governor Ely to the board of trustees of the Massachusetts Training Schools to succeed Mrs. Amy E. Taylor, deceased. Other appointments were:

William H. Sperry to the Greymont Reservation Commission.

John L. Smith of Barre as trial justice.

J. Frank Hughes of Danvers as justice of the peace.

The governor reappointed Dr. Timothy Leary as medical examiner for Suffolk County.

Sinclair Resigns Post as Liberal 'Whip'

London, March 18 (AP)—Sir Archibald Sinclair resigned today as chief whip of the Liberal party, and it was believed in political circles he took the step to show his disapproval of the action of the Liberals in the House of Commons vote Monday night in which the government was defeated.

NO WAITING in line . . . a leisurely toilette in your own warm, airy stateroom . . . prompt service in a spacious dining salon . . . big ocean liners with transatlantic luxury . . . to NEW YORK

The *only* direct all-water route . . . no transfers. From India Wharf 5 P. M. daily except Sunday. Overnight . . . the sheltered way . . . via Cape Cod Canal. $5.

EASTERN STEAMSHIP LINES

Offices: India Wharf, Telephone Hancock 1700; 50 Franklin Street, Telephone Liberty 5586; and 443 Boylston Street, Telephone Kenmore 0229-0229.

B·U·L·O·V·A
STATIONS WBZ WNAC
The courtesy of B-U-L-O-V-A brings you the correct time over your radio. Each time you hear the signal, remember that the Lenox Jewelry Stores show a complete presentation of Bulova watches offered you on convenient terms — at their nationally advertised cash prices!
L·E·N·O·X
JEWELRY CO.
Bulova Watch Distributors
381 WASHINGTON STREET
Brockton BOSTON Quincy
Cambridge Lynn Malden

Coffee tastes vary so that no one coffee could suit everyone. So A & P stores sell you the kind you like best among all the widely known brands.

But we don't stop there. The three special blends of our own, Eight O'Clock, Red Circle and Bokar, are a group of coffees so finely blended of such superior coffees that they satisfy practically every taste. These blends are preferred by the greatest number of all coffee drinkers.

We think you'll find one of these three the finest coffee you've ever tasted.

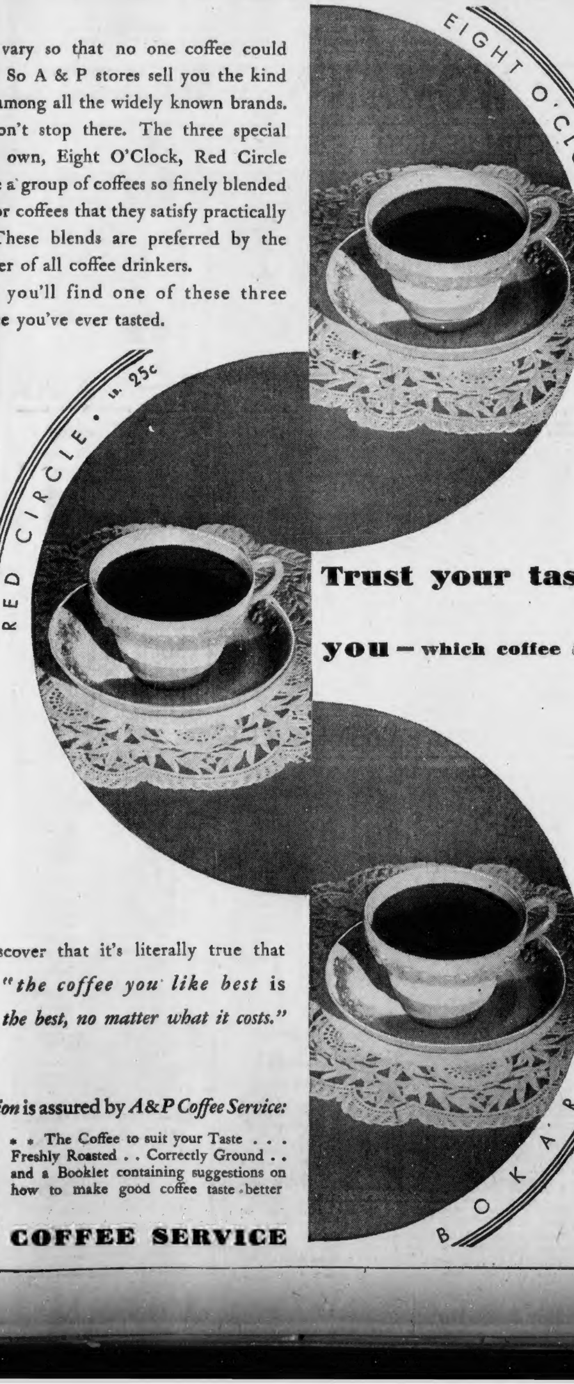

Trust your taste to tell you — which coffee is the BEST

And you'll discover that it's literally true that *"the coffee you like best* is *the best, no matter what it costs."*

Coffee Satisfaction is assured by *A&P Coffee Service:*

* * The Coffee to suit your Taste . . . Freshly Roasted . . Correctly Ground . . and a Booklet containing suggestions on how to make good coffee taste better

COFFEE SERVICE

4 Buildings Burned

Belgrade, Jugoslavia, March 18 (US)—Police today were mystified at the simultaneous explosion of bombs at four government buildings.

Don't Be A Slave to Constipation or Impure Blood

They go hand in hand. Keep your bowels regular and your complexion clear.

Don't paint the well curb to improve the water. Clean out the well.

Your complexion bespeaks the condition of your kidneys, liver and bowels.

Start today to take

CHENEY'S COMPOUND HERB TABLETS

A mixture of Mother Nature's herbs, roots and barks in concentrated form. Not a patent medicine—contain:

Sarsaparilla	Clover
Prickly Ash	Wintergreen
Mandrake	Juniper
Dandelion	Cascara
Yellow Dock	Sassafras

An invigorator for Kidneys, Liver, Bowels, Stomach.

Purifies the blood Cleanses the system

Herbs have been a household remedy for 100 years. They are just as good today.

200 tablets $1

Sent by Mail—Postpaid

G. S. CHENEY CO.
HERB SPECIALISTS
15 UNION STREET
BOSTON, MASS.

Send for complete list of Cheney's Reliable Remedies

"All a-b-o-ard!!" for NEW YORK and a Good Time!

$5 ROUND TRIP FARE

Another of the popular New York Excursions. Only five dollars round trip. A whole day in New York for sight seeing or visiting friends.

EXCURSION SUNDAY, March 22d

GOING SATURDAY NIGHT

Lv. Boston (So. Sta.)......11:55 P.M.
Back Bay ....12:00 N'ht
Providence ....1:05 A.M.
Due New York (G.C.T.)....5:00 A.M.

RETURNING SUNDAY NIGHT

Lv. New York (G.C.T.)...12:00 Night
Arriving in Boston early Monday morning

BUY YOUR TICKETS IN ADVANCE

Limited number of tickets, good only on special coach train, now on sale at South Station and Back Bay Ticket Offices or 67 Franklin St., Boston

THE NEW HAVEN R.R.

Feel Always Stiff and Achy?

Kidney Disorders Are Too Serious to Ignore.

Are you troubled with backache, kidney irregularities and getting up at night? Then don't take chances! Help your kidneys at the first sign of disorder. Use Doan's Pills. Successful for more than 50 years. Endorsed by hundreds of thousands of grateful users. Get Doan's today. Sold everywhere.

Doan's Pills A DIURETIC FOR THE KIDNEYS

REMEMBER THIS!

A scratch—a cold—you just wouldn't neglect them! And you should NEVER laugh off a "little Indigestion." That's how Acute Indigestion STARTS and 70% of it strikes late at night. Be ready with Six Bell-ans, Hot water—Sure Relief!

BELL-ANS FOR INDIGESTION

MYSTERY DEATH OF PAULINE KEYES

A Reporter's Story of a Famous Brookline Murder Case

By PAUL WHELTON
(Who worked on the story as a Reporter)

(Yesterday's installment told of the start of Harriet Varney's relations with George H. Keyes.)

Harriet Varney told conflicting stories when questioned by police in the murder of Mrs. Pauline Keyes, and later on the witness stand admitted she had lied to police.

When she was first questioned, she said she had never seen the second Mrs. Keyes and believed Keyes was still married to his first wife. On the witness stand, however, the admission was drawn from her that she had seen the former Pauline Biesenbach on a number of occasions when the latter was Keyes' secretary, and the nurse admitted she had known for some time before the murder that Keyes had married his former secretary.

Pauline Keyes' death hour was fixed at about 11 a. m. on June 19, and on that date the movements of Harriet Varney were checked—all but two hours.

HE TURNS ON HER

On the murder day she left the home of her sister in Upton about 8 a. m. and went to the postoffice to mail a letter. Then, she said, she went into a church for half an hour for meditation and returned to the postoffice at 8:30 to see if there was any mail for her.

There was no mail, so the nurse went to North Grafton and took the 9:16 train for Boston, arriving shortly after 10 o'clock. From here until after noon, which incidentally bridged the murder time, her declarations as to her movements were never verified.

She said she sat in Back Bay railroad station from 10:15 to 11:15, except for a brief period when she strolled down to Copley sq., bought a paper and walked back again.

The stout woman beside whom she had been seated was still there, so Miss Varney sat down beside her again. During the trial the nurse expressed the wish that this stout woman might be found, as Miss Varney was sure, she said—but for what reason is not understandable—that the woman would recognize her again.

PHONES TO KEYES

From 11:15 until shortly after noon, the nurse testified determinedly, she engaged in a whirlwind shopping tour, purchasing a nurse's uniform, a nurse's collar and six yards of apricot voile. These purchases, she said, were paid for in cash over the counter.

At 12:15 she telephoned to Keyes at his office and he met her on Boston Common. Together they went to a restaurant in Charles st., where Keyes did not order, but ordered for her ham and spinach, rolls and coffee. She ate but sparingly, according to the waitress who served them. This was brought in by the prosecution to denote a disturbed state of mind.

After leaving Keyes at 2 p. m., the nurse went out to Mattapan, where she secured a post in that capacity, and remained until after dawn the next morning. Then, without giving any notice, she left the hospital job. She explained that the food was not good, but in refutation of this other hospital attaches asserted that she ate a hearty supper the night before.

Keyes, who, back in June, had whistled the girl into the hands of arresting officers, severed completely the bond that had been between them by testifying for the prosecution, against Miss Varney, thus winning her everlasting scorn.

The trial ended just before Christmas, the jury, after much deliberating, bringing in a verdict of not guilty and leaving the case, undoubtedly for all time, a mystery.

MYSTERIOUS BULLET

Three weeks later the mystery was revived when a fourth bullet, which also had been copper-jacketed, was found in the Keyes apartment. This bullet had entered the floor of the Keyes dining room immediately under the cast iron collar around the steam pipe at the bay window end of the dining room radiator.

After breaking the collar, the bullet pierced the hardwood floor for a distance of more than an inch, leaving its copper jacket caught in the floor board near the steam pipe. The lead core of the bullet continued on until it encountered the end grain of the sub-floor in the opening around the steam pipe.

Then, with its force spent—and why not?—the bullet dropped through the hole encircling the steam pipe, to a shelf of masonry beneath the sill of the house at a point immediately under the joint where the bay window joined the west wall. From the direction of the bullet, it must have started from a point just behind the chair in which the body of Pauline Keyes was found.

Who fired the fourth bullet? And when was it fired? There were only three empty chambers in the murder gun.

Nurse Varney dropped out of the limelight until 1921 when, it is interesting to note, she was called upon to take the stand in Middlesex probate court and deny improper relations with James M. Carpenter of Arlington. Carpenter and Mrs. Eva M. Carpenter had brought cross-bills for divorce, and both Carpenter and Miss Varney admitted that their friendship began when she was in Dedham jail and he sent her a Bible.

In 1924 she took out a marriage license at Norfolk with Thomas B. Fleming, a traveling salesman of Boston. Then she dropped out of sight again.

Keyes married again and is living in a Pacific Coast city, where his third wife has borne him three children. So far as is known, he has never been back to Boston, but his wife has made several visits, as she is a local girl.

(THE END)

(The first installment of the Benjamin H. Turner case will be published tomorrow. Turner traveled 3000 miles, from Mexico City to Portland, Me., to kill James D. Hallen, whom he claimed robbed and betrayed him.)

WALKER HIT AS INCOMPETENT

Albany, N. Y., March 18 (INS)—Without comment, Gov. Roosevelt today made public the charges filed with him by the city affairs committee of New York denouncing Mayor James J. Walker's administration of New York city affairs and demanding an investigation.

The charges filed by Dr. John Haynes Holmes and Rabbi Stephen S. Wise bluntly charge that Mayor Walker has been "incompetent and inefficient," that he had appointed "unworthy" men to public office "with the result that the administration of the city has been brought into disrepute."

Under the public officers law the Governor has the power either to make a personal investigation of the charges by calling Mayor Walker before him, or he may appoint a commissioner.

Jap Claiming Air Record

Tokio, March 18 (INS)—A world's endurance record for semi-rigid naval dirigibles has been claimed by a Japanese craft, which reported remaining aloft 60 hours without refueling.

C. F. HOVEY CO.

Beautifully Patterned **WALL PAPER**

Suitable for All Rooms

Many Sunfast **19c** roll

Values to 45c

VALSPAR FLAT PAINTS

White or Colors

$1.25 ½ Gal.

Reg. $1.60

VARNISH

Dries in 4 hours

For floors, woodwork and all interior uses

$1.98 GAL.

A high gloss, clear quality.

A $3.75 VALUE

SHELLAC

Guaranteed pure 4-lb. cut

For floors, woodwork and all interior uses

$1.95 GAL.

Orange or white

Mail or Phone Orders Filled

FOURTH FLOOR

Curley Better, But Still Kept at Home

Feeling better than he did yesterday, but still with a touch of laryngitis, Mayor Curley remained in his Jamaicaway home today on orders of his physician, Dr. Martin English. Dr. English said he expected the mayor to be well enough to go to City Hall tomorrow.

Halifax Traffic Blocked by Snow

Halifax, N. S., March 18 (AP)—There was scant evidence of approaching spring here today with a 32 mile northeast wind blowing and six inches of wet snow holding up street traffic.

Telegraph communication was badly disruppted by the storm which raged throughout the night.

Ten Feared Lost as Ship Turns Turtle

Port Erin, Isle of Man, March 18 (AP)—Ten lives were feared lost today when the small steamer Citrine of Glasgow ran ashore and turned turtle off Bradda Head, a bold cliff on the southwest coast. Only two men from the boat are known to have reached shore.

Guardsmen Off on Annual Ice Patrol

Nearly 30 coast guardsmen, members of the crew of the patrol boat General Greene, said farewells to their families today and this afternoon the General Greene, equipped with $10,000 worth of scientific instruments, heads for the Grand Banks on the annual international ice patrol.

Italy Bids for Tourist Traffic to Europe

Rome, March 18 (INS)—The Italian government made an official bid today to capture more of the world's tourist traffic. Acting on orders of Premier Mussolini, the cabinet endorsed the creation of a new government office—that of under-secretary for tourism. France has had such a cabinet officer for some time.

Again! The Houghton Sale That Thousands Wait For!

88¢ DAY THURSDAY

Regular $1.25 to $1.75 Items on Sale at 88c for One Day Only!

We've searched the markets for weeks in a great effort to get the things you want at a sensational price for this day. When you see the values you'll understand why thousands throng to our famous 88c Days. Because of the very low prices none sold to dealers. We reserve the right to limit quantities to any one customer. NO MAIL, PHONE OR C. O. D. ORDERS. Limited quantities on many items. No more at these prices when quantities are sold.

Legal Stamps Given and Redeemed

HOUGHTON'S
HOUGHTON & DUTTON COMPANY
Tremont Street at Beacon

Rayon Fringed Marquisette Curtains 88c
Ecru or cream Marquisette with tailored edge. Rayon fringe trimming on valance and ends of curtains.
Houghton's—Fourth Floor

Tailored Edge Marquisette Curtains 88c
Attractive dotted patterns on white, ivory and ecru with a wide tailored edge that looks so cosy with its wide tailored edge.
HOUGHTON'S—Fourth Floor

6 Gallon Covered Stone Crocks Usually $2.39 88c
Ideal for preserving and many other household purposes. Delivered free within the area covered by our motor trucks.
Houghton's—Basement

59c Topoleum 3 Square Yards for 88c
Baked enamel finish that wears well and cleans easily. Charming patterns in the tile and other fine reproductions.
HOUGHTON'S—Fourth Floor

Ball Bearing Roller Skates pr. 88c
Made of heavy steel with clamps adjustable to the shoe. Strongly riveted to withstand hard play.
Houghton's—Fourth Floor

"Royal" Hot Water Bottles Usually $2 88c
Product of U. S. Rubber. High quality reinforced rubber. 2-quart capacity. Fully guaranteed. Slight mould marks.
HOUGHTON'S—Second Floor

Modess Napkins —lowest price ever! 3 boxes 12 in Box 88c
Johnson & Johnson famous Modess napkins. Soft, fluffy and highly absorbent.
Houghton's—Second Floor

100 Tetley's Tea Bags Carton of 100 Usually $1.25 88c
Orange Pekoe or Formosa Oolong.
2 lbs. Sliced Boiled Ham and 1 doz. Rolls, all for.............. 88c
HOUGHTON'S—Second Floor

$1.39 "Pepperell" Pastel Plaid Blankets Of Wool and Cotton 88c
We've sold thousands of these beautiful blankets because thousands of housewives know Pepperell for quality. For double beds. Lovely plaid combinations in rose, gold, blue, green, or helio.

Pepperell Sheeting 2½ yds. 88c
Famous Pepperell unbleached sheeting. 81 inches wide. First quality. Cut from a full piece.

29c Pillow Cases 5 for 88c
All first quality tubing pillow cases. Sizes 42x36.

Turkish Towels 5 for 88c
White with attractive colored borders. Double thread.

$1.39 Colored Hem Sheets 88c
From fine quality snowy white sheeting with 3-inch colored hem in rose, blue, green, helio or gold. Size 81x99.

$1.29 Hemstitched Sheets 88c
From a high grade bleached sheeting. In a weight that will give long service. Size 81x99.

Linen Table Covers Usually $1.49 88c
Of a fine linen crash in a heavy weight quality. Attractive colored borders on a beautiful cream ground. Size 40x40 and 52x52.

Oil Cloth Covers 2 for 88c
Acme Oil Cloth table covers. Sizes 45x45. Neat patterns. All first quality.

Crash Towelling 5 yds. 88c
Of fine linen crash towelling in a good absorbent quality, 16 inches wide.
HOUGHTON'S—Street Floor

Full Fashioned Semi-Service Silk Stockings Pair 88c
A Famous Make
All with French heels! Lisle top and feet for long wear. All new Spring shades. 8½ to 10½.
Houghton's—Street Floor

Embroidered **All Silk Pongee Slips** 88c
Red Label Pongee
All silk pongee slips in natural color with matching machine-embroidery.
Also Tub Silk Slips
In black, beige or rust. Sizes 36 to 44. 88c each.
Houghton's—Third Floor

Extra Size **Rayon Bloomers or Panties** 2 for 88c
Run-resisting Weave
All carefully reinforced and generously cut. In pink or peach. Extra sizes, 2 for 88c.
Generously cut!
Houghton's—Street Floor

They're Comfortable! They're Attractive! They're Special!

Reed Chairs or Rockers Usually $8.95 $5.88
Finely woven reed with padded back. Auto Spring filled cushion. Choice of several cretonnes.
HOUGHTON'S—Fifth Floor

Men's Broadcloth Union Suits Usually 79c Each 2 for 88c
In the ever popular athletic style that allows that extra freedom. In plain white. Sizes 36 to 46.

65c Each Ribbed Underwear 2 for 88c
Long sleeve shirts and ankle length drawers. Ecru color. Slight irregularities. Sizes 34 to 42.

Men's $1.25 Night Shirts 88c Each
Made from the famous "Fruit-of-the-Loom" cloth. V neck style. In sizes 17 to 20. No mail or 'phone orders.
HOUGHTON'S—Street Floor

24-Pound Family Scales Usually $1.39 88c
Made of heavy metal attractively painted. Marked with ounces.

28-Quart Garbage Pails 88c
Of iron, hot dipped. Galvanized after making. Close fitting cover.

4-Foot Step Ladder Usually $1.19 88c
Rodded under each step to insure rigidity. Pail rest attached.

O'Cedar Mop and Oil Sets Usually $1.05 88c
One genuine O'Cedar mop and one 4-oz. bottle of floor or furniture polish.
Houghton's—Basement

Boys' Black Leatherette Jackets Usually $1.50 88c
Two pockets, knitted waistband, imitation leather. Sizes 6 to 16. Only 88c each.
Houghton's—Street Floor

Boys' Shirts and Blouses Usually 79c 2 for 88c
All fast color. Sizes 8 to 15 in blouses. Sizes 12½ to 14½ shirts. Many patterns.
HOUGHTON'S—Street Floor

Blossom Tone Home Frocks Usually $1.25 to $1.98 88c
Surplice style and flared style, 38 to 46. Also Pamico cloth print dresses, 36-46.
Houghton's—Third Floor

Misses' Blouses and Sweaters Usually $1.94 Each 88c
Dainty cotton blouses in prints, pastels, white. New sweaters in slipon style; 34 to 42.
HOUGHTON'S—Third Floor

$1.50 Back Lace Medium Corsets 88c
Medium bust, long hip and high back corsets of heavy quality coutil. Sizes 25 to 35.
Houghton's—Third Floor

Inlaid Linoleum Usually $1.50 Square Yard 88c
Handsome marble and inlaid rubber effects in all the latest color combinations.
HOUGHTON'S—Fourth Floor

$1.59 to $1.98 Silks, Rayons or Satins 2½ yds. for 88c
Check taffetas, pongees, tub silks, figured radiums, printed georgettes. Splendid color, design and fabric variety.
Houghton's—Street Floor

49c Mercerized Broadcloth 5 yards for 88c
Lustrous cotton broadcloth, 35 inches wide, in lovely pastel colors. Suitable for tots' frocks, home dresses, shirts.
HOUGHTON'S—Street Floor

Houghton & Dutton Company

News and Gossip of Society Circles in and About Greater Boston

Stage Stars Guests of Club

Charlotte Cushman Members Entertain at Monthly Reception and Tea

STARS OF "THE MAN IN POSSESSION" were the guests of honor yesterday afternoon at the monthly reception and tea of the Charlotte Cushman Club and many people were on hand to greet Leslie Banks and Isabel Jeans. Mrs. Malcolm French, very chic in spring watteau hat with pink roses and blue velvet and wearing black Chantilly lace, welcomed the guests with her daughter, Mrs. Henry Gutterson, who was also very attractive in turquoise and black ensemble. Miss Jeans was smartly attired in dark blue with touches of white and wore gardenias.

LOOKING VERY MUCH THE ingenue was Mrs. Morgan Butler in bright-light blue and flower garland hat. Another member of the theatrical world, Miss Rebekah Hobbs, appeared very New Yorky in red, white and black street costume, just a hint of Spanish about it and very becoming. Her mother, Mrs. Franklin Hobbs, was genial in black ensemble, and Mrs. C. P. Moody of Marlborough st. looked very smart in mustard yellow and brown combination. Miss Natalie Winslow wore dark red in Eton fashion. Tea was served and dancing was enjoyed in the Eleanor Robson ballroom.

A LUNCHEON WILL FOLLOW the annual meeting of the New England Farm and Garden Shop Association, Inc., tomorrow at the College Club on Commonwealth ave. Those in charge are Mrs. Edward R. Nash, Mrs. Charles E. Cotting, Mrs. John Ramsey and Mrs. Irving Wright. Mrs. George H. Crocker will preside at the meeting, which will open at 10:30 a. m. Mr. Henry Turner Bailey, director of the Cleveland School of Art and of the John Huntington Polytechnic Institute, will speak on "The Call of the Beautiful."

Infants' Hospital Committee Plans for Next Season

THE THEATER COMMITTEE, Ladies Aid of the Infants' Hospital, have subscribed for the first Tuesday nights of a series of plays to be presented by the Professional Players at the Plymouth Theater during the season of 1931-32, beginning Tuesday, Oct. 6. The committee in charge of subscriptions is Mrs. Edward L. Bigelow, Mrs. Samuel Eliot, Mrs. William E. Ladd, Mrs. Philip Stockton, Mrs. Samuel D. Warren and Mrs. R. Gilpin Erwin. The Infants' Hospital can boast of the most prominent names in Boston on their general and active committees, and the Infants' Hospital benefit nights at the Plymouth are brilliant social events each season.

MUCH INTEREST HAS BEEN shown in the musicale to be given tomorrow at the home of Mr. and Mrs. Alvan T. Fuller at 150 Beacon st., for the benefit of the Massachusetts Federation of Music Clubs of which Mrs. Fuller is legislative chairman. The program will include Miss Pauline Danforth, pianist, Mr. Raymond Eaton, baritone, and Miss Josephine Sabino, soprano.

MR. AND MRS. LEWIS I. PROUTY of Brookline are at the St. Regis in New York and Mrs. Robert C. Morse will arrive from Boca Grande, Fla., today, and will stay at the Berkshire for a few days before coming to Boston.

ON MARCH 22 THE COMBINED musical clubs of Dartmouth College will appear in a benefit concert for the scholarship fund established by the Dartmouth Matrons' Club.

ANOTHER COLLEGE MUSICALE is being held Saturday evening, March 21, at the Harvard Musical Club Association rooms on Chestnut st. Miss Pauline Danforth will play the piano at this affair.

Radcliffe Friends to Attend Musical Session Saturday

EVERYBODY SEEMS TO have gone musical this week—a number of persons, well known in musical circles, have accepted the invitation of Miss Constance Huntington Hall to attend the luncheon to be given on Saturday, March 21, at Radcliffe College, in connection with the music conference held under the direction of the committee on continued education of the Radcliffe College Alumnae Association. Among those who will attend are President Ada L. Comstock and Dean Bernice V. Brown, Mr. and Mrs. Edward Burlingame Hill, Mr. and Mrs. G. Wallace Woodworth, and Miss Mabel W. Daniels, who will preside at the afternoon session.

Betty Alden

SOCIETY FAVORITE RETURNS HOME

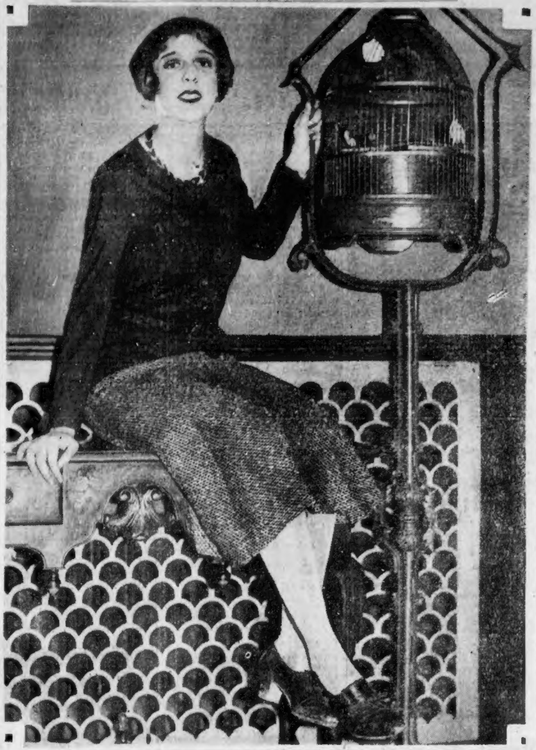

Mrs. Robert Cushing Terry (Marianne Upton) has returned from her sojourn in the South and is residing in Cambridge. Mrs. Terry was director of publicity of the Junior League last year and is now writing for a prominent society magazine.

GOSSIP *in the* SHOPS

About People You Know in Boston's Stores

—By FRANCES L. BAIRD—

SINGERS TO MAKE DEBUT

One of the romances of store life was revealed today when plans for the concert stage debut of Miss Irene Gregorie, coloratura soprano, were announced.

Miss Gregorie, an employe of Filene's, will make her musical bow at Steinert Hall next Tuesday evening, March 26, under the patronage of wives of executives of the store, Mrs. A. Lincoln Filene, Mrs. Louis E. Kirstein, Mrs. Leonard W. Libby, and Mrs. Arthur W. Wright, who became interested in her voice and encouraged her to cultivate it for concert work.

SHEPARDS HOLD STYLE SHOW

Several stores are holding style shows for their employes this week to familiarize salespersons with points of high fashion in spring styles. At Shepard Stores today from 9:15 to 9:45, Miss Caroline Hincks, training director, supervised a fashion parade. Miss Helen Ford, Miss Margaret Murphy, Miss Charlotte Schwartz, Mrs. Woodman, Miss Victoria Armstrong, Miss Eloise MacKinnon and Miss Daugherty are modelling. The show will be repeated tomorrow at the same hour.

STYLISTS SPEAK

The personnel of Hovey's will be addressed by Miss Katherine Casey, stylist from Hahn's department store of New York, at a fashion show this evening, preceded by a dinner. William Erlich, division manager, will introduce Miss Casey.

CHANDLER'S STYLE SHOW

At Chandler's the style shows this week are for the public. They are held each morning at 11 a. m. and 2:30 p. m. under the direction of Waldon Schaeffer, display manager, with Miss Dorothy Dorr, stylist, announcing. Blue is featured in several of Chandler's models. The show continues through Thursday.

FRED CORCORAN IN CHARGE

The lower floor in the Men's Store at Jordan Marsh Co. was a busy spot today when the first tickets for the playoff game between the Bruins and the Canadiens went on sale. Fred Corcoran, Mass. State Golf Association handicapper, is in charge, assisted by his brother John Corcoran and Frank Goodwin.

BOARD MEETS TODAY

A committee composed of B. D. Black of Shepard's, who is chairman, Wilder Smith and Henry Wyman of Gilchrist's, Arthur V. Carlson of C. F. Hovey Co., Alonzo Everett of Jordan's and W. R. Horn of L. P. Hollander Co. meets at noon today at the Chamber of Commerce for discussion on the merchandise shortage manual. This is the controllers' group of the Retail Trade Board, appointed last July.

MRS. ANDERSON RETURNS

Mrs Margaret Anderson is being welcomed back to Hovey's today as buyer for the infants' department, where she formerly held that position. She left to be married three years ago.

STORE SNAPSHOTS

James F. McNeil, chairman of the board of directors of Thayer McNeil Co., boarding the Yankee Clipper for a trip to Washington. . . . Charles F. Coyne, publicity director at R. H. White Co., discovering that 603 employes were eligible for winter vacations this year . . . Miss Alice Gilman, buyer for Filene's new pajama shop, busily arranging for its opening tomorrow . . . Harris B. Ferrell leaving A. Stowell & Co. for a vacation cruise.

MILLIONS of MOTHERS

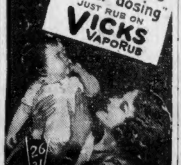

CHECK COLDS without "dosing"
JUST RUB ON
VICKS VAPORUB
26
21
OVER 17 MILLION JARS USED YEARLY

Christian Science Reading Rooms
Free to the Public
Union Bank Building
209 Washington St.
Statler Office Building,
Park Square
206 Massachusetts Ave.
Back Bay

Authorized and approved literature on Christian Science may be read, borrowed or purchased.

The First Church of Christ, Scientist, in Boston, Massachusetts

The domestic help problem is solved by taking a kitchenette apartment and the best are advertised daily in the For Rent columns.

Polo Popular Along the Riviera

By BARON GEORGE WRANGEL, Universal Service Staff Correspondent.

Paris, March 18—Charming American barwomen were among the most active mixers at the cocktail competition at the Hotel Miramar. All the feminine competitors were in summery attire.

The Butterfly's Whisper, Hummingbird's Caress and Fairy's Flirt were among the novel compositions offered, in addition to perfect blends of the standard Martinis, Bronxes and Manhattans.

Among the American participants were the Marquise De Meyronnet De Saint Marc, the former Ellen Nixon Wain, of Philadelphia, and Mrs. Percy Brooksbank, Californian wife of the English polo player.

The most popular sport along the Riviera these days is polo—not because everybody plays it, but because it gives the fashionable woman her afternoon chance to really display to advantage her latest Paris gown.

TWO-SHADED ENSEMBLE

The polo pavilion at Mandelieu for the present is the chosen spot and three afternoons in each week every woman who wishes to be considered chic may be noted among the throng.

Among those seen the other day was the Hon. Mrs. Esmond Harmsworth, daughter of the British newspaper magnate, Lord Rothermere. She was wearing green and red crepe-de-chine with the bodice and skirt both trimmed with a four-inch frill of small knife pleating. Over this she had a skirt length coat of a soft green woollen material with a small red close-fitting hat of rough straw.

Mrs. Brooksbank is tall and fair. She appeared in an ensemble of two-shaded beige crepe-de-chine with a matching coat trimmed with a high-standing collar of beige fur. With this she wore a small beige velvet hat. Mrs. Brooksbank is one of the Riviera leaders of the "no-stocking" fashion, and will not wear them day or evening.

WEARS SHORT JACKET

A tea dansant given at the beautiful Villa Springland by the popular Riviera hostess, today, Trent of Nottingham, attracted a large crowd. The hostess wore a black chiffon velvet model with a plain bodice skirt and belted long sleeves. With this she wore a skull cap in shirred velvet of turquoise blue, with a two-string turquoise necklace and a beautiful carved turquoise brooch.

Among the guests smartly attired was Mrs. Clement Ogden, daughter-in-law of Mrs. Francis Ogden, of New York. She wore a short jacket and skirt in beige woolen material with a white crepe georgette blouse and a small tight-fitting hat in beige felt and satin.

BIG DEFICIT IN U. S. TREASURY

Washington, March 18 (AP)—Confronted with a government income outpaced by expenditures, financial minds today cast about for a method of shortening the distance between the two.

On March 16 the Treasury had an actual deficit of $437,515,713. In addition to this, there was a demand yesterday from the Veterans' Bureau for $500,000,000 to meet loans on veterans' compensation certificates.

On the other side of the ledger was lagging income tax receipts. The first day's collections dropped $5,000,000 under the first day of a year ago, despite the 1 per cent increase on normal income taxes.

Chairman Smoot of the Senate finance committee expressed belief the Treasury deficit would be larger by at least $500,000,000. He said either a tax increase or a slice in the amount put aside for the sinking fund would be necessary.

German Exports Gain

Berlin, March 18 (INS)—German exports rose nine per cent during February in comparison with January reports. Exports for February totaled $185,000,000, but imports that same month dropped to $41,000,000.

RED CROSS GETS $10,005,000

Washington, March 18 (AP)—The Red Cross campaign for a $10,000,000 drouth relief fund today reached its goal, with a total of $10,005,000.

President Hoover issued a proclamation asking for $10,000,000 on January 13, and the fund-collecting began immediately.

The funds were being expended in drouth relief as they were collected. At the peak of the demand, February 28, approximately 2,000,000 persons in 850 counties of 22 states were being aided.

When the goal was reached, the emergency had already been met in some southern localities, and the Red Cross was gradually withdrawing from the field.

Dr. John T. Lane Dies in Hartford at 34

Hartford, Ct., March 18 (INS)—Dr. John T. Lane, staff member at St. Frances hospital and a practising physician here, is dead today at the age of 34 years of pneumonia. Dr. Lane was a native of Cambridge, Mass., and was educated at Boston college and Harvard medical school.

Cooperating with His Honor
MAYOR CURLEY

Herlihy Brothers announce a reduction in the price of milk to greater Boston school children.

Effective at once, in all public and parochial schools served with Herlihy's Milk, the price per half pint jar will be reduced from 4 cents to 3 cents.

CREAM
HERLIHY'S
MILK

SUBTLE LINES OF CHARM

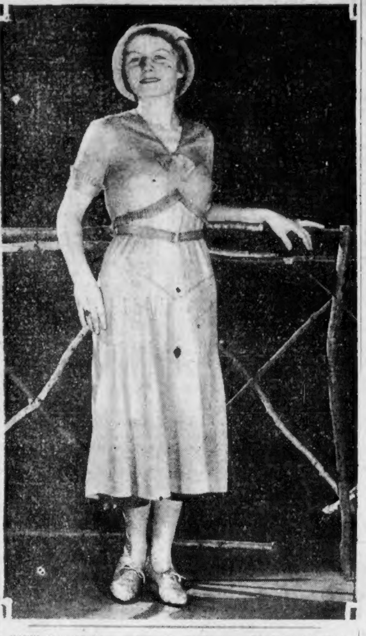

MODEL from PETER L. FLYNN CO.—SHOES from ARLACE BOOT SHOP (American Staff Photo)

ANN ARDEN broadcasts latest style news over WLEX every Tuesday and Thursday at 10:30 a. m.

* * *

ANN ARDEN will answer questions concerning clothes, social customs or fashions generally. Address your questions to the Boston Evening American or the Boston Sunday Advertiser, or to Station WLEX.

Softer Colors and Styles for Sports

By ANN ARDEN

THE FEMININITY of the mode has wrought some fascinating changes in sports wear—they have lost none of their practicality, but have acquired subtle lines, and taken on charming soft colors to greatly enhance their attractions. Perhaps it is not quite correct to refer to Angora as new, but it happens that it has recently been treated in a manner which gives this dainty fabric a new personality. Angora, always popular for resort sports clothes, is now appearing in a chiffon weight, and is called Kid Angora. Kid Angora costumes are usually simply made in some soft pastel shade. Stitching, tucks, lacy patterning and a great diversity of sleeve treatments are used effectively.

* * *

MANY VARIETIES of light weight wool frocks are smart for wear now under a top coat, and will be perfect for later spring days, and a boon to the traveller. Both spectator and active sports things retain a certain tailored simplicity nicely but conservatively frilled here and there. There are all sorts of cotton, silk and knitted frocks that will pack in a small space. The new lightweight woolens, which are so popular are miracles, when it comes to space saving.

* * *

SIMPLE AND charming is the frock of Kid Angora pictured in baby blue, the skirt seaming gives a yoke effect and low circular flare. The top simulates a bolero, edged in pleating of the material, as are the cuffs of the frock's short sleeves. A belt of the Angora is run through crystal circle, and the shallow V neckline is marked by a soft bow. The brimmed sports hat of rough straw has a ribbon band and feather ornament. The sports oxfords are of snakeskin.

* * *

CONTRAST FINDS its way to sports clothes, too. Stripes, contrasting colored sleeves, embroidery and applique are only a few of the ways in which color contrast is used. A silk boucle frock, noted recently, had three-quarter length sleeves with brilliant contrasting patterning on them.

* * *

KNITWEAR HAS become so versatile in simulating the weaves of other fabrics, and so style-conscious in details and silhouette, that it looms up importantly on the list of spring fashion requirements.

New Styles!
New Prices!

but with the same genuine Arch Preserver Shoe comfort

New low costs for raw materials—new efficiency in production—give you the new spring styles in Arch Preserver Shoes at lower prices than ever before.

Thousands and thousands of women in Boston know that there is no foot comfort like the comfort that genuine Arch Preserver Shoes bring. It is the comfort that the barefoot child enjoys. It is a comfort that makes you feel young and look young. It is a comfort that leaves the face free from the lines of pain etched by ordinary shoes.

DIXANA: *Smart oxford in black, brown, blue.* $10.50

See the lovely new styles at once. Learn how beautiful they look. Walk in them. Work in them. Shop in them. See what the special exclusive features do for you . . . how tireless they leave you . . . how eager for any activity. At the new low prices for genuine Arch Preserver Shoes, you obtain a foot freedom that no other shoe can give at any price.

$10 $10.50 $12.50
(Nothing priced higher)

18K SILK HOSIERY
Service weight, full-fashioned or chiffon. French heel, garter-run stop. Newest colors 97c

24K SILK HOSIERY
Dull chiffon, pure grenadine twist silk. 45 gauge. Picot top. French heel. Cradle foot. Also service weight 1.29

Chauncy Street Store only

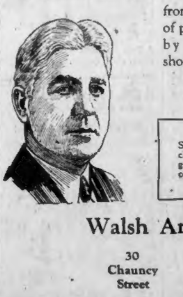

Walsh Arch Preserver Shoe Shops

30 Chauncy Street
WALSH
236 Boylston Street

POLITICS

Notes and Gossip About People You Know

DOLAN FOR MAYOR

The boys who claim to be authorities on all matters political are now announcing that City Treasurer Edmund L. Dolan will be a candidate for mayor in the fall of 1933. Eddie is one of the most popular men ever associated with municipal affairs. He has a host of friends in all sections of the city and is head of the brokerage firm which bears his name. He is a real outdoor man and his favorite sports are golfing and yachting.

"BABY" OF THE LOT

Stanton R. White, associate director of public celebrations, has the distinction of being the youngest city official of Boston. He has had much experience in the field of public celebrations and at present is preparing for Boston's observance of the battles of Lexington and Concord on April 19.

SHOW "ANGELS"

Three City Hall men are about to become amateur theatrical producers. They are "Bill" O'Hara, penal institutions commissioner, "Charlie" Manion, Mayor Curley's personal chauffeur, and "Jimmie" Tobin of the Mayor's office.

HAS OWN MUSEUM

"Bill" Anderson, assistant secretary to Mayor Curley, has a most interesting museum in the cellar of his home in the Arborway which he calls "the Dugout." In it are curious and many unusual objects which he picked up in the course of his travels to far corners of the earth.

GOVERNOR'S WRITING LEGIBLE

Governor Ely's signature, unlike those of a great many prominent men, is clearly legible. The governor holds the pen between his index and middle fingers. He is right handed.

NO SMOKING HERE

The one Legislative committee before which smoking is not allowed is the committee on judiciary. Rep Thomas R. Bateman of Winchester, House chairman of the committee, says the ban on smoking is traditional.

WEARIN' OF THE GREEN

There was much "wearing of the green" in the Massachusetts House of Representatives on St. Patrick's Day. Among the Representatives who wore green carnations or bits of green ribbon in their coat lapels were: William H. McCarthy of Rockland; Leo M. Birmingham of Brighton; Robert L. Lee of Charlestown; Charles H. Slowey of Lowell; William H. Hearn of East Boston; Michael T. O'Brien of Easthampton; Edward J. Kelley of Worcester, and John A. Jones of Peabody.

SHAMROCK ON DESKS

It remained for the three women members of the House to make a real Irish display, however. On each of their desks, which are side by side, in the first division, was a small pot of shamrocks. The women who displayed them are: Mrs. Emma E. Brigham of Springfield, Mrs. Marion C. Burrows of Lynn and Mrs. Mary Livermore Barrows of Melrose.

GOVERNOR GETS SHAMROCK

Speaking further of Shamrocks—Gov. Ely was presented some by Senator James J. Twohig of South Boston during the Evacuation-St. Patrick's day double celebration in inte peninsula district. All members of his office force displayed Erin's color during the day either in the form of a bit of green ribbon or a green carnation. It was a great day for the Irish on Beacon Hill.

HORSEWHIPPED BY HER RIVAL

Brockton, March 18—Mrs. Mae Andrews, 35, an attractive divorcee, was horsewhipped in Main st. today by another woman, she reported to police.

She named as her assailant another divorcee, jealous because of attentions paid by her former husband to Mrs. Andrews, police said.

Mrs. Andrews displayed welts across her mouth, right hand and back in support of her charge and Inspector Thomas F. Reagan began a search for witnesses.

The horsewhipping took place near Pleasant st., Mrs. Andrews said. The woman who assaulted her waited in a doorway with a whip hidden under her coat.

Advertisement

"AWFUL SKIN HAD ME FRANTIC"

but almost overnight it was another story

"Blackheads, pimples and sore, red spots made my skin look terrible. At night I couldn't sleep. I itched so. Nothing helped me until I started using Rowles Mentho Sulphur. A nurse told me how its Phenol removed surface infection and purified the skin while its Sulphur cleansed and cleared the skin and its Menthol soothed and healed the sore, raw tissue. Almost overnight I looked much better. And in a few days my skin was again satiny smooth and clear. I shall never be without a jar of Rowles Mentho Sulphur."

For quick relief of pimples, blackheads, dry skin itching torture and eczema . . . Demand of your druggist Rowles Mentho Sulphur.

N. E. POWER NOW CONTROLLED BY INT. PAPER

Washington, March 18 (AP)—Affairs of the New England Power Association were dropped temporarily today at a federal trade commission utilities hearing while a commission examiner told of the formation of the International Paper & Power Co.

Lewis G. Prichard said the paper and power company, which controls 87.55 per cent of the common stock of the association, was formed in 1928 through an agreement of stockholders of the International Paper Co.

At first only the stock of the paper company was deposited, but later an International Hydro Electric System was organized.

International Paper Co., Prichard testified, acquired a part of the stock of the New England Power Association when it was formed in 1926 and later this stock and other stock acquired was transferred to the hydro electric system. Paper and power controls the New England Association, he said, through the hydro system.

Prichard said in 1930 the Henry C. Phipps interests held the largest number of voting stocks in Paper & Power and a strong minority interest in the association. Henry I. Harrimon, pioneer in hydro-electric power in New England, testified yesterday that the Phipps family backed him when he and Malcolm G. Chace began the development in 1907.

Prichard contended the Cyrus S. Eaton interests held large blocks of stock in Paper & Power and that Eaton controlled much of it directly or indirectly.

He said all New England Power Association subsidiaries paid management fees in 1928 and 1929.

WOMEN TELL OF RESCUES

Continued from Page 2

veloped right out of a cloud of smoke."

Lawrence Porter, a theatrical agent, sleeping on the third floor, lost all his belongings and $400 in cash. He hung onto a window ledge until firemen placed a net underneath, allowing him to drop to safety.

WOMEN ARE SAVED

Mrs. Helen Walsh, another occupant of the third floor, was taken down a ladder placed against the fire escape. Many of the rescued were taken to the Hotel Olympia.

James F. Eagan of Huron st. was among the first to arrive at the scene and attempted to enter the burning hotel. He said:

"Flames were sweeping over the staircase and through them I could see women and men on the second floor trying to get out. They were screaming terribly and running back and forth across the hall.

"It was impossible to reach them. I shouted for them to go to the fire escape and then I had to go back to the street. The smoke and heat were terrible. I saw some women hanging over the rail of the fire escape and just before I climbed up on a water spout one of them fell back into the flames."

Miss Anna DeChene, occupying a room on the second floor, said she was aroused by the shouts and screams of men and women.

"I opened the door and saw them rushing about," she said. "Nobody seemed to know what to do and I thought the fire department would never come.

"Smoke and fire was surging into all the rooms and I thought eevryone would be lost. The smoke was sickening and very dense. I heard someone shout, 'Go to the fire escape,' and after I had reached it with some other women we waited until ladders were raised."

Called "Slave"

Betty Martin, known as "Betty the Blonde," whom the government charges Harry Malaga made a "white slave."

VICTIMS OF FIRE LOCKED IN

Providence, R. I., March 18 (AP)—Police inquiry into the disaster at the Bates sanatorium, Jamestown, R. I., today revealed that one of the four patients, a woman who perished in the blaze, died in a locked cell, and another was enveloped in a restraining sheet which had to be ripped from his body found in the ruins.

An orderly also died in the blaze. Atty.-Gen. Benjamin M. McLyman stepped into the case today and confirmed the report that a coroner's inquest would be held.

State police are investigating the actions of the attendants during the fire.

Lieut.-Col. Rivers Is New Quartermaster

Lieut.-Col. James J. Rivers of Agawan, of the 104th Infantry, was today appointed state quartermaster of the Massachusetts National Guard to fill the place of Lieut.-Col. Harry G. Chase, who died recently.

Rivers has been in the National Guard since 1910 and has worked his way up from the ranks. He was decorated with the croix de guerre for distinguished service in France during the World War.

Advertisement Advertisement

To Break Up a Cold In a Jiffy

Take two tablets now.

Better almost before you know it.

Feel Like a New Person In Just a Little While

People have found out that newfangled ideas and notions don't break up colds. So millions have turned back to first principles and use what they know breaks one up in a jiffy. Even a "little" cold is too dangerous to trifle with.

The thing to do is to get Hill's Cascara Quinine at any drug store. Take two tablets now. Then follow directions on box. Drink lots of water, too—that's all.

Soon you'll start to feel like a new person. Things will loosen up, your head will clear; aching go—you'll be back on the job with a wallop.

Get Hill's now. It is a scientific formula made to do *one thing well;* to knock a cold—not to cure a thousand ailments. Get your money back if it doesn't work with *twice the speed* of anything else you've ever tried.

HILL'S Cascara Quinine Compound

MISS WHEELER ON STAND IN SLAVE TRIAL

Margaret Wheeler, admitted friend of Samuel Reinstein, murder victim at the Hotel Huntington in September, 1929, was a surprise witness today in federal court at the trial of Harry Malaga on "white slavery" charges.

The girl who admitted to police that she and Reinstein had lived together as man and wife, in the Hotel Huntington and at other places, testified that she was in Boston in July 1929 and met Malaga.

At the time of the meeting, she said, Malaga was bound for a hospital in Roxbury to pay a visit to Betty Martin, whom he is charged with bringing to Connecticut and Boston for immoral purposes.

The Reinstein case was first injected into the Malaga trial out of a clear sky when Police Inspector Thomas F. Mulrey testified that he questioned Malaga relative to the Reinstein slaying.

REINSTEIN MENTIONED

Again it came up when Augustus Gill, police stenographer, read off some of his notes taken while Malaga was being questioned by Asst. Dist. Atty. Frederick T. Doyle with regard to "white slavery."

In answer to a question, Malaga said the last time he saw Reinstein was "at the time he went to the hospital."

An indictment against Malaga was returned by the federal grand jury some time ago, but several investigations have intervened to delay the trial.

On June 25, 1929, so the indictment charges, Malaga enticed Elizabeth Martin and transferred her from her home at Butztown, Pa., to Connecticut, and then to Boston for illegal purposes, in violation of the Mann act.

The Martin girl was known as "Betty the Blonde" in the South End houses where Malaga is declared to have admitted, in three confessions, that he placed her.

PAID HOSPITAL BILL

Police Stenographer Gill, reading his notes on the quizzing of Malaga, came upon the question which read with reference to Betty:

"Q.—Why did you allow her to keep working at this business? A.—A crazy impulse, I suppose."

Malaga, according to the opening of the prosecution's case by the assistant U. S attorney, paid a $500 hospital bill for an illness suffered by the girl and requiring medical treatment.

Farmer Asks Hoover for Loan of $100 on Timber Security

Washington, March 18 (AP)—A Kentucky farmer needing cash to make his next crop would like to borrow $100 from President Hoover.

In a letter to the President he offered a lumber stand of 200 pine and poplar trees "and three times that amount in ash" as security so that he might "make my family something to live on."

Furthermore, he wrote the President that "if you don't believe I have got timber you can send any man you want to to come and count the trees." He added the loan would be a ...at accommodation to him and "will make you safe."

2 BOYS ADRIFT ON RAFT SAVED

Two boys being carried seaward on a raft of their own making were rescued from Boston Harbor, off Orient Heights, East Boston, today.

Drenched and suffering from exposure, Arthur Grathier, 12, and Charles Fairchild, 11, both of Bremen st., East Boston, were saved a quarter-mile offshore while waves broke over their half-swamped craft.

Patrolman Alfred J. Morrissey of Station 7 and James Golden, and employe of the city water department, made the rescue in a rowboat.

The boys, both pupils of the Emerson School, were late arriving at the school this morning and decided to play on their raft at the fot of Westbrook st., they said.

DAUGHERTY TO JAIL 10 YEARS

Washington Court House, O., March 19—Mal S. Daugherty, brother of former Attorney-General Harry M. Daugherty, and former president of the defunct Ohio State Bank, convicted March 4 of misappropriating the bank's funds, today was sentenced to 10 years in the Ohio Penitentiary, fined $5000 and ordered to pay the cost of prosecution.

Judge Charles Bell overruled a motion for a new trial prior to passing sentence. Defense attorneys stated that they would appeal.

DIVORCE SHOWN GARRETT CASE JURORS

The record of divorce obtained in 1922 by Florence H. Woodside from Allen C. Woodside was read at the Garrett trial in Suffolk Superior Court today.

Mrs. Woodside is now the wife of Oliver B Garrett, former policeman, and is on trial with him and Lillian V. Hatch on charges of conspiracy to extort.

According to the record introduced by Assistant District Attorney Frederick T. Doyle, Mrs. Woodside at the time of divorce was awarded $10 a week alimony, to be paid until $500 had been paid in full.

As the government's case neared conclusion, defense counsel had Constable John Brady serve summonses upon about 20 defense witnesses. Supt. Crowley and former members of the police liquor squad are among those summonsed.

CONFERENCE WITH JUDGE

A 15-minute conference between Judge Elias Bishop and all counsel preceded opening of the eighth day of the second trial of the trio.

Seth W. Sprague, treasurer of the Hingham Trust Co., where there was a commercial account showing $12,000 deposits in the name of Florence H. Redden, was cros-examined by Daniel G. Gallagher, counsel for Mrs. Garrett.

The highest daily balance in the account was $926 and the lowest was 48 cents, according to records introduced.

Frederick T. Barnes, treasurer of the South Weymouth Savings Bank, was recalled to the stand to identify deposit slips.

WRITING EXPERT CALLED.

Frederick T. Munroe, treasurer of the Exchange Trust Co., was called and testified regarding two accounts in his bank, one in the name of Florence H. Garrett, showing about $627 in deposits, and one in the name of Oliver B. Garrett, with about $1100 deposited.

Asst. Atty.-Gen. George B. Lourie was called and asked one question: Whether he made a search in all banks of the State for accounts in the names of Garrett and his wife. He said that he had made such a search. Further questions were objected to and ruled out by the court and there was no cross-examination.

Wilbur F. Turner, handwriting expert, then took the stand.

Daylight Saving Rejected

Concord, N. H., March 18 — A final bid for daylight saving in New Hampshire was rejected by the House of Representatives.

Mueller Fails to Gain

Berlin, March 18 (AP)—The condition of Dr. Herman Mueller, former German chancellor, who has been seriously ill here, was said this morning to remain critical.

"NO PACKAGES TODAY, SON,

we're shopping the Ecco way."

•

HE'LL do anything for his mummy. Even try his best to carry great big bundles home. But that's not his job—or mother's. That's something the Economy Grocery Stores believe wholly belongs to them.

So stop in. Leave your order. And we'll get it to your home—*on time.* And if it's raining, or you're too busy, just tell us by telephone what you want. Selection will be made just as carefully and completely as though you had shopped in person.

And prices, too, will be just as low whether you store-shop or phone-shop. There's no charge, either, for home delivery. Enough reason, we hope, for you to try Ecco tomorrow.

Economy Grocery Stores

PHONE YOUR ORDER TO ECCO—ECCO DELIVERS FREE

Open Every Evening

Joyce Bros. & Co. INC.

HAVE YOUR PURCHASES CHARGED

782-786 Washington Street, Opp. Hollis
Boston

In this

42ND ANNIVERSARY SALE...

New Spring Alden Park

SUITS

All with two pants—All selected worsteds

29^{50}

Smarter Styles and Finer Fabrics at New and Lower Prices

It is a pleasure to present our new spring showing of Alden Park suits, coupling such exceptional quality with this popular price.

Selected worsteds, serviceable beyond belief and in varied shades of gray, brown and tan.

A Convenient Charge Account Plan

Enables you to pay over several months' time—at no extra cost.

Top Coats—Coats of this quality and workmanship would have sold last year for $29.50. Grays, oxfords, browns and tans....... $18^{.50}$

—Ten Joyce Stores—

Boston, Cambridge, Somerville, Hyde Park, Malden, Lynn, Brockton, Quincy, Pawtucket, Manchester

Other Suits at 12.95

Other coats as Low as 14.50

Open Every Evening

Joyce Bros. & Co. INC.

HAVE YOUR PURCHASES CHARGED

782-786 Washington Street—Opp. Hollis
Boston

Cambridge
Central Square

Somerville
Davis Square

Hyde Park
Cleary Square

These New Spring Coats and Suits featured in our

42ND ANNIVERSARY SALE...

bring fashion's leaders to you at a remarkably low price.

$22^{.50}$

Coats—Ultra-smart models, authentic in every detail—and at a price that is sure to please. Soft, spongy woolens, pebbly weaves and tweeds with new sleeve treatments, fur collars, scarfs and jabots. In the new Spring colorings: Skipper Blue, Grey, Parchment, Bittersweet, Navy, and Black.

Suits—Styles with little peplums, jabot treatments, wide revers, diagonal closings and many with berets to match. Soft, spongy monotone tweeds, flecked woolens and contrasting fabrics in Green, Sandal, Skipper Blue, Red, Navy, and Black.

Our Charge Account Plan—A convenient method of budgeting your clothing expenditures. You may open an account and pay weekly or monthly—over a period of several months' time—at no extra cost.

—Ten Joyce Stores—

Boston Cambridge Somerville Hyde Park Malden Lynn Brockton Quincy Pawtucket Manchester

POLA NEGRI RETURNS TO HOLLYWOOD IN MAY TO MAKE RKO-PATHE FILM

CHARLES ROGERS SEEKS STORY FOR STAR

By LOUELLA O. PARSONS
Motion Picture Editor Universal Service

Copyright, 1931, by Universal Service.

LOS ANGELES, March 18—Pola Negri, the exotic, the fascinating and naive, is expected in Hollywood in May. We will all be glad to see Pola back again, for no one has ever taken her place, I mean, in the hearts of her friends. Pola is amusingly childlike but underneath it all she is a great person and a fine actress.

Louella O. Parsons

Charles Rogers has signed her for RKO-Pathe. He was negotiating with her to make pictures for him independently long before he joined up at Pathe but now that he is with RKO-Pathe her contract is with this company. Pola cabled yesterday that she had signed the contract sent her. Mr. Rogers is now hunting for a story for her. There is no reason on earth why Pola can't have the following given Greta Garbo, Marlene Dietrich, Elissa Landi and the other foreign actresses.

* * *

WHAT WOULD you think if Ramon Novarro gave up acting and became a director permanently? Now don't start arguing at once, wait until we finish. Ramon, as you know, directed the French and Spanish versions of "Call of the Flesh," and his direction was so excellent that it made him ambitious. He now has a secret ambition to be on the other side of the camera permanently. His contract with Metro-Goldwyn-Mayer ends with his next picture and I happen to know if he re-signs with M. G. M. it will be in the capacity of director and actor, but Ramon would be foolish indeed to desert acting for his popularity on the screen increases each year.

* * *

I COULDN'T be sure whether the title of "Evenings for Sale" or the actual story sold it. It is a magazine story telling the romance of a Viennese gigolo who was forced to capitalize on his court' charms after the war. Paramount has bought it for—guess who? Paul Lukas. Sounds like an ideal vehicle for Paul. I don't know why I never speak of Paul Lukas without thinking of Ruth Chatterton. I guess because he has played in so many of her pictures. Ruth is back from New York looking like a fashion plate. I saw her lunching with Barney Glaser at the Embassy full of pep and life.

* * *

I SURE started something when I mentioned Greta Nissen would be starred over Edmund Lowe. Honestly I didn't mean it. Not that the complaint came from Eddie, he is not the kind that would ever complain, but Sol Wurtzel told me that Edmund Lowe is really the big lead in "Transatlantic."

* * *

TRAVELING THROUGH Hollywood we learn that there are three directors now acting in "Kick In," Donald Crisp, Paul Hurst and Wade Boteler. Adolph Zukor arrives here today. "The Pagan Lady" was bought for Evelyn Brent by her husband, back from Europe last week and he has had plenty of interesting experiences on the other side. Dorothy Peterson has been borrowed from First National of Radio Pictures to play in Mae Clark's role in "Traveling Husbands." I don't know why Mae Clark is out of the cast. Columbia has bought "Via Manhattan," by a former newspaperman.

* * *

THE RADIO continues to amaze me. I hear from people I haven't heard from in years. Theodore Wharton, who used to be a director at the Essanay studios writes me an interesting letter. He used to direct some of the stories I wrote long ago in the dim past. Another letter comes ffrom Norman MacDonald, who signs himself "Actor-Director." He is now running a studio of dramatic art and public speaking in Chicago. Mr. MacDonald used to be scenario editor and later director in the good old Essanay days. Then there is a letter on my desk from Nellie Revelle, who has gone in for radio speaking on a big scale. As for people who used to live in Dixon, I thought everybody out here was from Iowa, but it seems those who weren't born in the Hawkeye State came from Dixon and they have all written to me.

* * *

ERIC VON STROHEIM has a friend at court. She writes to me and describes herself as being an interviewer for a fan magazine. An intelligent and a very interesting letter she sends. I see no reason why I shouldn't mention her name, Mary Sharon.

"Won't you," she asks, "put a line in your column about the injustice being done Eric Von Stroheim. I have heard so many people mention their disappointment because he is merely going to direct 'Blind Husbands.' I can't understand why Universal won't be big-hearted enough to let him act in the picture. This is the story that originally made Universal a power in the film world." Voila!

* * *

SNAPSHOTS OF Hollywood collected at random: PETE SMITH, back in town on the job after three months' sickness. Hollywood scribes turning out to take a look at MADAME CHANEL at a tea given by SAMUEL GOLDWYN. HELEN TWELVETREES, large hat and blue dress at Agua Caliente at the races. KATHRYN and ADOLPHE MENJOU among those watching RAOUL WALSH'S horse, at the races. HEDDA HOPPER among those glimpsed, also DANNY DANKER, Hollywood soap magnate, JOSEPH SCHENCK, GRACE LA RUE and HALE HAMILTON. MONA MARIS presenting the winning horse in the futurity race with a wreath of flowers. MONA and CLARENCE BROWN flew to Agua Caliente in 55 minutes. BUDDY ROGERS stopping to chat with MRS. LAWRENCE TIBBETT at the Embassy. RALPH and MARY BLOCK at another table with LUCY HUFFAKER. That's all today. See you tomorrow!

Movie Clock

Feature photoplays in the picture theaters and their starting times today are as follows:

BOWDOIN—"Hell's Angels"; a. m., 11:40; p. m., 4:10, 9.
EXETER—"Charley's Aunt"; p. m., 3:15, 6:15, 9:15.
METROPOLITAN—"Unfaithful"; a. m., 11:01; p. m., 1:33, 4:03, 5:24, 7:54, 10:24.
TREMONT—"City Lights"; continuous from 9 a. m.
BEACON AND MODERN—"Don't Bet on Women"; a. m., 10:39; p. m., 1:27, 4:15, 7:03, 9:15.
FENWAY—"Honor Among Lovers"; p. m., 1:09, 3:18, 5:24, 7:30, 9:42.
RKO-KEITH—"Millie"; a. m., 9:44; p. m., 12:07, 2:30, 4:53, 7:16, 9:39.
WASHINGTON ST. OLYMPIA "East Lynne"; a. m., 9:15, 11:20; p. m., 1:25, 3:20, 5:15, 7:20, 9:25.
SCOLLAY—"Drums of Jeopardy"; a. m., 10:35; p. m., 1:27, 6:05, 9:32.
ORPHEUM—"Reaching for Moon"; a. m., 9:15; p. m. 12:15, 3:30, 6:30, 9:45.
RKO KEITH-BOSTON—"Behind Office Doors"; a. m., 9:55; p. m., 1, 4:09, 7:07, 10:14.
MAJESTIC—"Trader Horn"; p. m., 2:30, 8:30.
UPTOWN—"East Lynne"; p. m., 1, 3:06, 5:14, 7:22, 9:30.
PARK—"The Love Kiss"; a. m., 10:56; p. m., 1:43, 4:20, 6:57, 9:34.
LOEW'S STATE—"The Prodigal Son"; p. m., 1:20, 3:25, 5:30, 7:35, 9:45.

NAGEL OFF TO MAKE FILMS

Curtis F. Nagel, Hollywood producer, with Mrs. Nagel, will sail from Boston on Saturday on the liner France to make motion pictures abroad. They will debark at Casablanca, Morocco, and will spend some weeks making films in that country, then in Algiers, and later in Tunisia. They will use motorcars and will have government escort through the desert country.

With the Nagels will go Claude Fleming, formerly of the stage and screen, and now a director; Mrs. Fleming, actress, who will have a role to play in the picture; Harry Perry, chief cameraman, and his brother, Paul. The latter is an ace photographer for Paramount; he has secured a three months' leave of absence to make this trip.

From Africa the party will go to Spain for production purposes; thence to France, and finally to Germany. Mr. Nagel expects to be back by June 1, as his contract calls for finished pictures this summer.

Mr. Nagel is a Bostonian, the son of Mrs. Sarah Nagel of the Jamaicaway, and his wife was Veronica Greene of Melrose.

Coming Events

Ed Wynn in "Simple Simon" will be the next attraction at the Shubert, arriving on Monday, April 6.

"On the Spot" is announced as coming to the Wilbur for a limited engagement on Monday, April 6.

Amusements

NEW GAYETY-TODAY 5-BIG-5 VAUDEVILLE ACTS 15¢ 25¢ 2 BIG TALKING FEATURES 2 Joe E. Brown in "TOP SPEED" and Edw. G. Robinson in "EAST IS WEST"

EXETER "The place where you forget your troubles" Charles Ruggles and June Collyer in "Charley's Aunt" Ina Claire and Fredric March in "Royal Family of Broadway"

COPLEY Eves. 8:20. Tues., Thurs. & Sat. 2:20 Ken. 1200 Best Seats $1.50 NEWEST MYSTERY THRILLER THE LAST HOUR

Shocks and Thrills Aplenty for Copley Audiences This Week

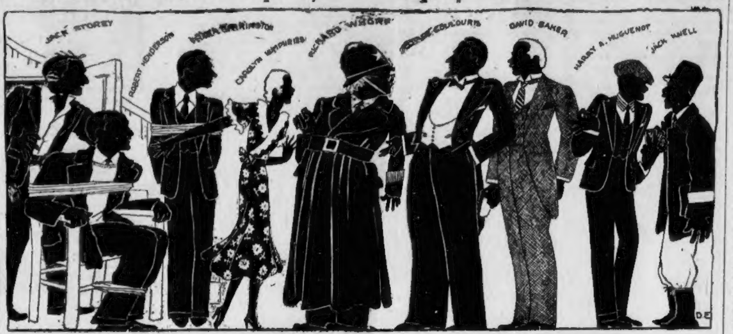

"THE LAST HOUR" PROVES MORE THAN A MYSTERY DRAMA

Copley audiences are seeing this week one of the most thrilling mystery plays ever presented in Boston and the Charles Bennett play is proving a big success. Carolyn Humphries is the only woman in the cast, while Richard Whorf as the blundering local constable turns in a capital performance. If you enjoy a superb mystery thriller see "The Last Hour,"

Most Versatile Is Heidt Band

Two hundred and ten instruments is the sum total of the musical accomplishments of Horace Heidt and his Californians. These gifted young American college men are the aggregation which took Europe by storm and were the first American band ever invited to play at Monte Carlo. Ten weeks at this famous resort under the wing of the famous impresario, M. Edmund Saygag, the "Ziegfeld of Europe," followed and then their return to America.

Horace Heidt

Since their last appearance at the Metropolitan, here, the theater has received many letters requesting the return of this band. Existing contracts had the services of Horace Heidt and His Californians booked for months ahead, but after many weeks of negotiations, the collegians will return, heading the big stage show, starting tomorrow.

Entertainment is the Californians' middle name. Their program is the finest that they have ever offered and is all new. Heidt and His Californians are a most versatile band. Heidt, himself plays a score of instruments and the least talented member can play six. Not only do they shine as musicians, but they are also entertainers, including chorus dancing, solos, chorus singing and feats of instrumental rhythm. Lobo II, the talented dog, is a member of the organization. Another outstanding feature is Stuart Grow, trumpet player.

Fine Arts Director Off to Get New Films

George Kraska, managing director of the Fine Arts Theater, left last night for New York to confer there with officials from foreign film companies in connection with the Boston leases of European films. Mr. Kraska will show "Storm Over Asia" beginning next Sunday.

JUST LISTEN TO 'SETH'

Phillips H. Lord is coming to town! Which is by way of announcing that "Seth Parker," the rural philosopher and New England humorist of radio fame, is to make his Boston and New England debut in Symphony Hall, Tuesday evening, March 31. It is titled: "An Evening with Seth Parker," and the program will consist of songs, stories, humor, and philosophy.

"Ma" and the captain, among those in Seth's radio skits, will also take part in the evening's entertainment, according to present plans. Seth is a native of Jonesport, Me., is only 28, and although the son of a minister, says:

"That shouldn't be held against me."

He was graduated from Bowdoin.

SCREEN STYLE QUEEN IN CAST

Lilyan Tashman, who is seen as "Helen" in Radio Pictures' "Millie," now in its second week at RKO Keith's, sets the styles for blondes in Hollywood. Since her entrance into motion pictures from the New York stage, she has been called the "best dressed woman in screenland." Black is one of her smartest colors. She also shows to advantage gray, beige and white.

Lilyan Tashman

Continuing Shows

PLYMOUTH—"The Man in Possession." By devious means are angry creditors satisfied. Last days.

WILBUR—Helen Hayes in "Petticoat Influence." Living up to Mr. Kipling's remark that the female of the species is more deadly than the male. Last days.

COLONIAL — "Elizabeth the Queen." Maxwell Anderson tears a page out of history; Lynn Fontanne gives it breath with great flourish. Last days.

Dorothy Gordon

Dorothy Gordon will give her second and last Young People's Concert in Jordan Hall, next Saturday afternoon, March 21.

CHAPLIN'S "CITY LIGHTS" NEAR END OF RUN

By HARLEIGH SCHULTZ

LAUGHTER MAY BE, after all, akin to tears. Some will smile, and some will weep; the old world still whirls on in the self-same way. Yet there are things with which we do not associate the sob stuff, like vegetables other than tear-jerking onions, or slapstick merriment, the circus, stage comedy, or Charlie Chaplin! Ah, there's the chap on whose dominion of fun the sun never sets—the wide earth knows the master of pantomime, and laughs with him, and at him. But we started in to talk about tears, and here is the story:

Advised that the Chaplin picture would end its run at the Tremont next Saturday night, we decided to see it a second time. We did. Now, it so happened that the chance of the last week's rush for seats sat us next to a man who seemed more deeply moved by the Chaplin antics than all these other uproariously happy folks in the audience. Just what first drew our attention to the patron at our elbow, we do not recall. Was it a sigh? Was it a sob? It was a sound of some kind. Then the knowledge came that he was seeing "City Lights" through tear-wetted eyes!

The discovery reacted deeply upon ourself. By what strange complex is our neighbor motivated? Why, when the world is laughing, does he weep? What does he find sad in Charlie's highlight whistle "gag"? or the look of dismay as the white wing sees the elephant approach along the street? or the spaghetti-eating? We wondered . . . The stranger himself made it clear to us after the show; a trivial comment opened the way. His story, we think, is worth reading:

"Charlie Chaplin is a landmark in our home. He has been, ever since our first baby got the movie habit. That was years ago. Days when all was silent on screen. If we parents loved, our children adored Charlie Chaplin. The first, not yet two years old, dubbed him 'Soddie Sapdin.'

"Each other child in time took it up; and through the years we made the foolish name, 'Soddie Sapdin,' an open sesame for family mirth as we played on the floors together.

"'Do a "Soddie Sapdin,"' we would say. And our first born, an adept little actor, would imitate the Chaplin walk, all his mannerisms, eyes, everything; he would even make-believe he was stealing a tart while we pretended to be looking away from the Barmecide feast table. **When we turned suddenly, the little fellow would shut his mouth quick, but his jaws would bulge, and he would quickly go through the act of convulsively swallowing the imaginary tart whole. This and a hundred other tricks!**

"Almost every night we had our fun. To see a new Chaplin picture was our family treat; we all enjoyed it, and always had good fun out of memories of it, at home afterwards.

"Well, that firstborn grew up, and went away to school. Sudden death came to him.

"So, you see, 'Soddie Sapdin' means more than ever to me. I never miss a Chaplin film. It means more than all the rest put together. I always go through the same experience; and yet there is happiness in the sadness. After all, life has memories, and sorrow makes them the sweeter to remember."

And that is the whole story, folks.

Amusements

PARAMOUNT-PUBLIX THEATRES

LAST TIMES TODAY Ruth CHATTERTON in "Unfaithful" with PAUL LUKAS "DOWN CAME McGINTY" Publix Revue

tomorrow THE 3rd GIANT SHOW IN PERSON! Horace HEIDT and his CALIFORNIANS Fastest Band Act in The World! STEWART GROW—Marvelous Trumpet Soloist LOBO THE SECOND—The Wonderful Dog BENNY MEROFF (He's Got Rhythm) SYMPHONY ORCHESTRA, Geissler Conducting ARTHUR MARTEL AT THE ORGAN

ON THE SCREEN DARING DRAMA Of What Goes On Behind Closed Doors In A Doctor's Office? 'DOCTORS' WIVES' with JOAN BENNETT Warner Baxter IN THE LOUNGE Dancing Nightly with the "MET COLLEGIANS"

New England's foremost theatre METROPOLITAN

LOEW'S STATE THE HOUSE OF HITS MASS. AVE. & NORWAY ST. "THE PRODIGAL" with LAWRENCE TIBBETT LATEST LAUREL & HARDY COMEDY BEGINS FRIDAY MARY PICKFORD as "KIKI"

LOEW'S ORPHEUM WASHINGTON ST. & HAMILTON PLACE DOUG FAIRBANKS in "REACHING for the MOON" Vaudeville: ANATOLE FRIEDLAND'S Revue with MARTY MAY—Other Acts BEGINS FRIDAY Parlor, Bedroom & Bath with BUSTER KEATON

BOSTON'S THEATRES AND HITS Direction Lee & J. J. Shubert. Tel. HAN. 4520 WILBUR—LAST WEEK—Mat. Today HELEN HAYES IN PETTICOAT INFLUENCE With HENRY STEPHENSON Eves. 50c to $2.50—Wed. & Sat. Mats. 50c to $2 PLYMOUTH—Last Week—Mat. Thurs. The Professional Players present The Audacious Comedy Hit "The Man in Possession" With ISABEL JEANS—LESLIE BANKS And the Original Cast Intact

BOWDOIN 7 Vaudeville Acts In Person With Jean Bedini & Tommy Miller in "CHUCKLES" "Hell's Angels"—Ben Lyon, James Hall, Jean Harlow "LION AND LAMB"—Raymond Hatton, Carmel Myers Com. Thurs.—"Dance, Fools, Dance"—"Once a Sinner" TONIGHT—CABARET NIGHT—EXTRA ACTS

THE OLD HOWARD JERRI McCAULEY and FRENCH FROLICS MUTUAL BURLESQUE VAUDEVILLE & PICTURES ALWAYS SOMETHING DOING 9 till 11 JERRI McCAULEY'S OWN MIDNIGHT SHOW FRIDAY 11:30

OLYMPIA UPTOWN WASH. ST. HUNT. AVE. LAST TWO DAYS No Woman Can Resist Its Drama! ANN HARDING CLIVE BROOK CONRAD NAGEL "East Lynne" Drama That Speaks For All Women

MASS. AVE. FENWAY KEN. 1714 Where the Smart Set Meet Claudette COLBERT Fredric MARCH "Honor Among Lovers"

MODERN AND BEACON WASH. ST. TREM. ST. "DON'T BET ON WOMEN" EDMUND LOWE Jeannette MacDonald —ALSO— "ALOHA," Flaming Drama! with BEN LYON-RAQUEL TORRES

SCOLLAY SQ. Biggest Show Value in Town WARNER OLAND Star of "Dr. Fu Manchu" LLOYD HUGHES JUNE COLLYER "Drums of Jeopardy" Breath-Taking Thriller 7—ACTS VAUDEVILLE—7

CHARLIE CHAPLIN in "CITY LIGHTS" LAST 4 DAYS CONTINUOUS FROM 9 A. M. TREMONT THEATRE 50c 9 A. M. to 12 NOON 75c NOON to 5 P. M. $1 5 P. M. to Close Sec. Balcony—At All Times—50c Sats. 50c 9 A. M. to Noon—$1 Noon to Close Sundays, 1 P. M. to Closing, $1.00

COLONIAL EVES. AT 8:20 MAT. TODAY. 2:30 All Nights $1 to $3. Wed. Mat. $2 LAST 6 PERFORMANCES The Theatre Guild, Inc., Presents ELIZABETH THE QUEEN with LYNN FONTANNE ALFRED LUNT

MAJESTIC THEATRE TRADER HORN 1000 Mighty Thrills a Metro-Goldwyn-Mayer picture Twice Daily—2:30 & 8:30 ALL SEATS RESERVED Mat. 50-75-1.00 Eve. 50-75-1.00-1.50

MILLIE LAST TWO DAYS of Radio Pictures' Sensational Drama with the Glamorous HELEN TWELVETREES Lilyan Tashman and Robt. Ames Daily From 9 A. M. Today 30c Till 1 Friday—Columbia Presents "THE LAST PARADE" with JACK HOLT RKO KEITH'S

RKO Keith BOSTON RKO VAUDEVILLE IN PERSON Blossom Seeley Benny Fields Frank Conville—Other RKO Acts Radio Pictures' 'Behind Office Doors' Love After Business Hours with MARY ASTOR-ROBT. AMES-RICARDO CORTEZ Cont. 9 A.M. Daily—25c 9 to 1 P.M.

Today at Your Neighborhood Theatre

ALLSTON
PUBLIX ALLSTON ALLSTON STAdium 4410 — Emil Jannings-Marlene Dietrich in "THE BLUE ANGEL" Charles Ruggles-June Collyer "CHARLEY'S AUNT"
PUBLIX CAPITOL ASP 0225-0226 — JOAN CRAWFORD "DANCE, FOOLS, DANCE" CONRAD NAGEL "FREE LOVE" Francis J. Cronin at Organ

BRIGHTON
PUBLIX EGYPTIAN STAdium 6800 — WINNIE LIGHTNER JOE E. BROWN "SIT TIGHT" DOROTHY MACKAILL "ONCE A SINNER"

CAMBRIDGE
PUBLIX CENTRAL SQ. UNI. 0872 — Anniversary Week "Fighting Caravans" GARY COOPER DOROTHY MACKAILL "ONCE A SINNER"
PUBLIX HARVARD NO. CAMBRIDGE — Lois Moran-J. Harold Murray "Under Suspicion" Betty Compson "BOUDOIR DIPLOMAT" Ian Keith
UNIVERSITY PORTER 4560 HARVARD SQ. — "THE ROYAL FAMILY OF BROADWAY" Ina Claire-Fredric March WINNIE LIGHTNER "SIT TIGHT"

CHARLESTOWN
M. LOEWS HOLLYWOOD — Robert Montgomery "WAR NURSE" Edmund Lowe-Joan Bennett "SCOTLAND YARD" LADIES' LINEN NITE
THOMPSON SQUARE THEATRE — AMOS 'N' ANDY "CHECK and DOUBLE CHECK" Edmund Lowe "PART TIME WIFE"

DORCHESTER
PUBLIX CODMAN SQ. DORCHESTER TAL. 4040 — "The Man Who Came Back" "ROYAL FAMILY OF BROADWAY" Boyle Bros. Fashion Revue of 1931—Vaudeville — Karl Rhode Syncopaters
DORCHESTER THEATRE Tel. Geneva 9700 — Marie Dressler-Wallace Beery in "MIN AND BILL" Also "BIG TRAIL" Tonite—Cannon Linen
PUBLIX FIELDS COR. TAL. 3700 — JOHN BOLES-LUPE VELEZ "RESSURECTION" "Follow the Leader" with Ed Wynn-Ginger Rogers

DORCHESTER (Cont.)
PUBLIX MORTON — Charles Farrell-Janet Gaynor in "THE MAN WHO CAME BACK" Fredric March in "The Royal Family"
PUBLIX STRAND UPHAMS COR. — JOAN CRAWFORD in 'Dance, Fools, Dance' Conrad Nagel-Genevieve Tobin "FREE LOVE"

EGLESTON SQ.
The EGLESTON Wash. St. at Egleston Sq. — "HELL'S ANGELS" Jean Harlow-Ben Lyon "SHEER LUCK" Nick Stuart Monster Stage Show Fri. Night

HYDE PARK
EVERETT SQUARE HYD. 1254 — JOAN CRAWFORD 'Dance, Fools, Dance' Conrad Nagel-Loretta Young "The Right of Way"

JAMAICA PLAIN
PUBLIX JAMAICA JAM. 3250 — Ed Wynn-Ginger Rogers "Follow the Leader" —Also— "Ex-Flame"

MALDEN
GRANADA MALDEN TEL. 0612 — JOAN CRAWFORD in "DANCE, FOOLS, DANCE" "SIT TIGHT" with W. Lightner-Joe Brown Starts Sat.—"Devil to Pay"
STRAND MALDEN Tel. MAL den 3711 — GARY COOPER in "Fighting Caravans" Barbara Stanwyck in "ILLICIT"

MATTAPAN SQ.
PUBLIX ORIENTAL MIL. 1200 — GARY COOPER "FIGHTING CARAVANS" George Sidney-Charlie Murray "CAUGHT CHEATING"

REVERE
REVERE AND CRESCENT GARDENS — "LITTLE CAESAR" with Edw. G. Robinson and Doug. Fairbanks, Jr. "KISMET" with Otis Skinner Radio Contest Fri.—Talent Night

ROSLINDALE
PUBLIX RIALTO — ED WYNN and GINGER ROGERS "Follow the Leader" Marion Nixon-Neil Hamilton in "EX-FLAME"

ROXBURY
HIG. 0041 DUDLEY ROXBURY — "Fighting Caravans" GARY COOPER "EX-FLAME" Neil Hamilton-Marion Nixon
ROXBURY HUMBOLDT GAR. 1614 — RONALD COLMAN in "RAFFLES" with Kay Francis Grant Withers in "OTHER MEN'S WOMEN" with Mary Astor
ROXBURY RIVOLI HIG. 0100 — JOAN CRAWFORD 'Dance, Fools, Dance' Conrad Nagel "FREE LOVE"
PUBLIX SHAWMUT GAR. 1370 — Fredric March-Ina Claire "ROYAL FAMILY OF BROADWAY" Screen Version of "East Lynne"—"EX-FLAME"

SOMERVILLE
CAPITOL BROADWAY SOM. 2700 — "ILLICIT" with Barbara Stanwyck Charles Bickford "RIVER'S END"
M. LOEWS DAVIS SQ. THEATRE SOM. 2290 — Bebe Daniels-Everett Marshall-Wheeler and Woolsey "DIXIANA" Eddie Quillan-Miriam Seegar "BIG MONEY" Also Short Subjects

SOUTH BOSTON
BROADWAY SO. BOSTON — "ILLICIT" with Barbara Stanwyck "THE LION AND THE LAMB"
SOUTH STRAND BOSTON — "SIT TIGHT" Joe E. Brown-Winnie Lightner "ROYAL FAMILY OF BROADWAY" Ina Claire-Fredric March Strand Local Follies

SOUTH END
NATIONAL THEATRE TREMONT ST. — KEITH TRYOUT VAUDEVILLE "Widow From Chicago" Also "She's My Weakness" Fri. Amateurs — Sat., Gifts

WALTHAM
PUBLIX EMBASSY WALTHAM WAL. 3840 — JOHN BOLES EVELYN LAYE in "One Heavenly Night" —Also— "Caught Cheating"

COOK-COOS

By Ted Cook

Copyright, 1931, King Features Syndicate, Inc.

Volunteers Wanted for "Sunshine Hour"

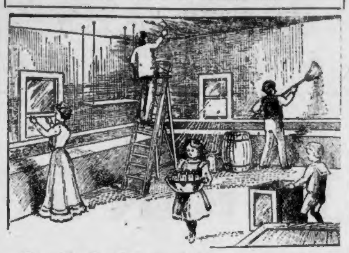

Thousands of readers are asked to volunteer to help little "Sunshine" Frisby, aged 3, work her way through college by doing a kind deed every day. The volunteers will meet at a designated street corner at the crack of dawn tomorrow, and select a name from the telephone directory at random. The brigade will then proceed to the address and clean up the lucky party's basement, taking care to carry out all accumulated trash and preserved fruit. For every jar of preserves "Sunshine" brings home she is permitted to cut a notch in her father's wooden leg.

* * *

Down the River of Golden Dreams:

"We all know how to make a drink from the coffee bean, but who knows how many better uses the coffee bean may have? We may pave roads with coffee some day—who knows?"—Henry Ford.

* * *

Good old Henry!

He's trying to stop us from paving our roads with good intentions.

* * *

Snappy comeback, 1881—

"Dearie Me!"

* * *

And you are an old-timer if you can remember when the young men bought bright colored shoe laces for their rhinoceros-toed oxfords.

* * *

And wore hat bands bearing the slogan, "Out for a Good Time."

* * *

And carried rubber return balls.

* * *

And wore a small live Louisiana lizard on the coat lapel.

* * *

A woman's silence means three things—

Yes and no—or both.

* * *

"Atlanta police," says a news dispatch, "will operate a radio station as part of their crime prevention campaign."

They can prevent a lot of crimes by merely turning off the electric power every time a coloratura starts to sing.

You've seen the gentle mellow fellow
Listen to a violoncello,
Then take out his handkerchief
And for a moment, short and brief,
Remove the tear-drops from his eyes
While the cello sobs and cries—
Well, guys like that you mustn't trust;
They, like as not, are first to bust
The little woman, shy and meek,
In the eye three times a week.

* * *

Reasons-for-Things Dept.

"The courts have fallen into disrespect through the failure of the city prosecutor and the police to follow up the arrests of minor traffic violators," said Judge O'Connell of CHICAGO!

* * *

"The only way you can get away with free speech in this country," says Genevieve, the kitchen cynic, "is to charge admission."

FAMOUS LAST WORDS:
Please tell us a story, in confidence, Mr. Vanderbilt, Jr.

Los Angeles on Cruise

Lakehurst, N. J., March 18—(AP)—The naval dirigible Los Angeles left this morning on a day's training cruise over Newark, New York, Philadelphia and possibly Washington.

ADHESIVE TAPE EASILY REMOVED

TO REMOVE adhesive tape easily and quickly moisten with Energine. Tape comes off without pulling hairs or hurting, cleans skin thoroughly and is antiseptic. Energine is handy too for removing spots from clothing and fabrics of all kinds. Large can 35c—all druggists.

Millions of Cans Sold Yearly

ENERGINE
THE PERFECT CLEANING FLUID

CURE FAILS 63 RUM VICTIMS

Worcester, March 18—Sixty three victims of posinous liquor have failed to respond to treatment in Worcester City Hospital and probably will never recover from paralysis of ankles and wrists, Dr. Ray H Goodale testified in court here today when Aaron Kumin, a grocer, was held in $200 bail as a poison rum seller, and violation of the drug laws.

The chief witness against Kumin was Howard Belisle, a cripple, with Jamaica ginger paralysis. He said he had bought Jamaica ginger at the store. The product was distributed by S. H. Niman, of Worcester, who is under indictment in the Federal courts.

U. S. OUT OF TRI-POWER PARLEY

Washington, March 18 (AP)—As a result of a trans-Atlantic telephone conversation today between Secretary Stimson and Ambassador Dawes and Senator Dwight W. Morrow in London, the secretary said it would now appear unnecessary for the United States to participate in the work of drafting the Franco-Italian naval accord.

The new Anglo-French-Italian naval agreement is to stand as a strictly European matter. Its formal drafting will be started tomorrow, but neither Mr. Morrow nor any other representative of the United States will be present officially or unofficially, and neither will Japan be represented.

The naval agreement will be made effective after its drafting by an interchange of notes among Britain, France and Italy or by issuance of identical statements by the three governments concerned, and will in no way assume the character of a five-power agreement.

Dogs Killing Deer Hampered by Snow

Worcester, March 18 (AP)—Dogs are maiming and killing deer in the deep snow in this county about Wachusett Mountain and other regions of northern Worcester County.

In the township of Princeton alone, three animals have been tortured to death.

State game wardens have found themselves helpless, beyond appeals to dog owners that they keep the animals tied up until the snow vanishes.

Standard Oil to Cut Overhead Expenses

New York, March 18 (AP)—A request that overhead expenses be reduced in line with the new level of business conditions has been transmitted to the heads of various departments of Standard Oil Co. of New Jersey.

The reduction is likely to average about 10 per cent throughout the organization, although its extent, it was said, will vary with different departments.

Four Killed in Blast

Wittenberg, Germany, March 18 (AP)—The superintendent of an explosives factory and three workmen were killed today in a blast while they were moving equipment of the plant to a new site.

Claimed by Death

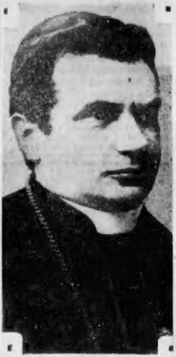

Cardinal Pietro Maffi, whose death is being mourned throughout the Roman Catholic Church. (International Newsreel photo.)

BEAUTY BALKS AT CAMERA

Nice, France, March 18—Stylishly dressed and tugging at her fur collar in an effort to hide her face from spectators and photographers, Mrs. Charlottle Nash Nixon-Nirdlinger, the American beauty, today stepped out of a prison wagon and entered the chambers of Magistrate Vachier to tell her story of how she shot her husband a week ago in their Nice apartment.

She stubbornly insisted upon protection from a battery of photographers who lined the route. The proceedings were held up 20 minutes while arrangements were made to smuggle her into the examination room through a back door.

The examination was held in secret, with only the prisoner, the magistrate and the three defense attorneys admitted to the court room.

Fascists Denounced by German Prelates

Paderborn, Germany, March 18—The Archbishop of Paderborn and the Bishops of Fulda and Hildesheim today published a strong declaration against National Socialism, the name given to German Fascist doctrines.

The statement concludes with a declaration that membership in the National Socialist Party is not to be permitted Catholics.

EUREKA

Mail and Phone Orders Promptly Filled

VACUUM CLEANERS
Rebuilt and guaranteed for one year

$13.45

The motors in each machine have been thoroughly overhauled and in guaranteed excellent condition. The bags, brushes and 20 ft. of card are new.

A few AIR WAYS rebuilt and guaranteed one year. **$23.50**

Many other famous makes at equally low prices

J. B. Hunter Co.
60 Summer St., Boston

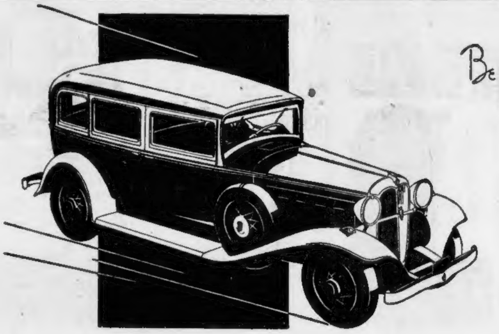

Be thrifty—buy quality

A saving of $700 on this largest, most powerful, low-priced WILLYS-KNIGHT

■ The new Willys-Knight costs $700 less than last year's car—a saving of more than one-third . . . Yet this reduction, impressive though it be, is not the only outstanding feature . . . This new Willys-Knight is larger, faster and livelier . . . It is distinguished in appearance, luxurious in appointment . . . It brings you the smoothness of the patented double sleeve-valve engine—87 horsepower, quiet operation, sturdy reliability, no valves to grind.

NEW WILLYS CARS
A BIG SIX, priced like a four
A POWERFUL EIGHT . . . .
A BRILLIANT KNIGHT . . .
2 NEW WILLYS TRUCKS . .

Willys Six	$495 to $850
Willys Eight	995 to 1095
Willys ½-ton chassis	395
Willys 1½-ton chassis	595

All prices f. o. b. Toledo, Ohio

SAFETY GLASS IN ALL WINDOWS AT SLIGHT **$1095 to $1195** EXTRA COST

J. C. HARVEY
971 Commonwealth Ave., Boston
IN FRONT OF BRAVES FIELD STADIUM 7440

Inspect Our Complete Line of Cars at

ARLINGTON—Arlington Motor Corp., 785 Mass. Ave.
ATTLEBORO—Attleboro Overland Co., 40 No. Main St.
ALLSTON—Morrison Motor Co., Inc., 77 Linden St.
BARNSTABLE—Kent Motor Co., Main St.
BEVERLY—Trombley Whippet Knight Co., 151 Rantoul St.
BROCKTON—Leith Motors Co., 151 N. Main St.
CLINTON—Quality Service Garage, 627 High St.
DUXBURY—Cox's Corner Garage, 1 Tremont St.
EAST BOSTON—Sumner St. Garage, 145 Sumner St.
EVERETT—Everett Knight & Whippet Co., 305 Broadway
FALL RIVER—Troy Motor Car Co., 250 President Ave.
FISKDALE—Cartier's Corner Garage
FITCHBURG—Johnson Motor Co., Inc., 106 Lunenburg St.
FRAMINGHAM—C. O. Lowe, 230 Hollis St.
GARDNER—Gardner Nash Co., 33 West St.
LAWRENCE—Lawrence Auto Station, 291 Methuen St.
LYNN—Kelley Burke, Inc., 319 Washington St.
LOWELL—M. S. Feindel, 19 Arch St.
MALDEN—Ferry St. Garage, 140 Ferry St.
MEDFORD—Medford Motor Co., 7 Canal St.
MELROSE—Smith Bros. Garage, 467 Main St.
MIDDLEBORO—Maxim Motor Co., 170 Wareham St.
NANTUCKET—Nantucket Motor Sales, Main St.
NEW BEDFORD—Troy Motor Car Co., 1000 Kempton St.
NEWBURYPORT—New Liberty Garage, 37 Liberty St.
NEWTON—Newton Knight Corp., 435 Washington St.
PLYMOUTH—Middle St. Garage, Middle St.
RANDOLPH—No. Main St. Garage, 659 Main St.
REVERE—Crescent Motor Sales, 429 Broadway.
ROCKPORT—P. N. Hodgkins, Railroad Ave.
ROSLINDALE—Bowers Motor Sales, Inc., 4196 Washington St.
SALEM—Gould Motor Co., 47 Lafayette St.
SHARON—James E. Taylor, 45 S. Main St.
SOMERVILLE—Progressive Motor Sales, 12 Marshall St.
SOUTH BARRE—Frank Fuller, 22 Vernon St.
STONEHAM—Stoneham Overland Co., 1 Block St.
TAUNTON—Howard L. White Co., 15 Weir St.
WALPOLE—Walpole Overland Co., 1426 Main St.
WALTHAM—Mullins Motor Sales, 14 Pine St.
WEBSTER—Benoit Motor Co., 1 Mechanic St.
WEST BOXFORD—Mason's Garage, Wash. St.
WEYMOUTH—Cole Bros., 7-9 Front St.
WHITMAN—Hobart Auto Supply Co., 180 South Ave.
W. BROOKFIELD—J. W. Clark, Main St.
WOBURN—Federal Motor Car Co., 4 Salem St.
WORCESTER—Worcester Whippet Knight Co., 244 Park Ave.

ECCO Stores are *never* Undersold on Staple FOODS

PURE REFINED **LARD**	*tub or pkg.*	LB.	**10c**
CALIFORNIA PEA **BEANS**	4	LBS.	**25c**
ECCO BRAND **COFFEE**		LB. TIN	**29c**

America's Most Popular Dessert

JELL-O *at the lowest price in history*

Your Choice of 5 flavors

4 *packages* **25¢**

JELL-O
A GELATIN DESSERT
DELICATE DELIGHTFUL DAINTY
LEMON FLAVOR

ECONOMY GROCERY STORES
Phone your order to Ecco Stores—We deliver Free!

. . . MAKE-BELIEVE

by Faith Baldwin

Don't Miss This Great Love Story that Rings True

TRAVERS LORRIMER was under the delusion that Mary Lou Thurston was his wife though *she never had seen him before!* Necessity forced her to take up the role of make-believe wife—a role that called on her to use all her wits to save herself.

On this situation Faith Baldwin has built one of the most absorbing modern love stories you've ever read. Mary Lou is the kind of heroine you most admire—pretty, sensible, free of the flapperish mannerisms that are so boresome. The problems she faces in the job she undertakes are of interest to every fiction reader in the land. You won't want to miss a single instalment of this great new serial, which

Begins Friday, March 20, in

Boston Evening American

Largest Evening Circulation in New England

AUTO SLAYERS OF WOMAN HUNTED

Chicago, March 18 (AP)—Search for the slayers of Miss Norma Newby, 37, whose body was found half buried beneath a coating of snow in a lonely clearing in a forest preserve last night, suddenly shifted to the State of Virginia today. The woman had been missing since March 2.

While police were questioning Frank J. Murray, Chicago representative of an Eastern engineering firm, who had been an admirer of the woman for 17 years, his brother, D. J. Murray, arrived at the station with a special delivery letter from Sheriff Thomas B. Fleanor of Jonesville, Va., saying that Murray's car was found there.

In a subsequent phone conversation, Fleanor told Chicago police that two men abandoned the car there either the morning of March 3 or 4.

After talking with the Virginia sheriff, police announced that Murray and Arthur Dorion, to whom Miss Newby was reported to have been engaged, would be held only to appear at the coroner's inquest this afternoon.

Murray told authorities he had been kidnaped March 2 while riding with Miss Newby by two men who forced him to drive to the forest preserve, where he was slugged and robbed.

AUTOS PAY 58 P. C. OF ROADS

Washington, March 18 (AP)—Through the medium of motor vehicle fees and gasoline taxes, motorists of this country paid out directly more than 58 per cent of the total cost of state highways improved in 1929.

A total of $910,485,291 was expended on state roads in that year, of which total motor vehicle fees contributed $278,092,734 and gasoline taxes applied to state roads contributed $287,258,416. The remainder of the gasoline taxes were in most cases apportioned by the states to towns, cities and townships.

Approximately 32,500 miles of state highways were improved during the year, the bureau of public roads said, so that the average direct cost to the motoring public for this improvement is estimated at $12,000 a mile.

Father of Hockey Stars Dies in Ottawa

Ottawa, Ont., March 18 (AP)—Father of one of Canada's outstanding athletic families and himself a star athlete in his youth, Tom Boucher, dropped dead last night while at his work in the composing room of the Ottawa Journal, aged 60.

He was the father of George Boucher, coach of the Montreal Maroons; Frank of the New York Rangers, Billy of the New Haven Eagles; Bobby, who played in recent years with several professional teams, and Carroll and Joseph of Ottawa.

Chaplin Goes to Venice

Vienna, March 18 (AP)—Charlie Chaplin, who was a guest here last night at a dinner given by the British minister, will leave tonight for Venice.

Advertisement

Skinny, I Gained 25 Lbs. and Lovely, Clear Skin Quick

"I was underweight for years. Finally took Ironized Yeast. Quickly gained 25 lbs. Skin is lovely, figure is perfect."—Mrs. W. Hornbeck.

"Skinny," weak men and women are amazed at gain of 5 to 15 lbs. in 3 weeks. Ugly hollows vanish. Bony limbs round out. Sallow, blemished skin gets clear and rosy like magic. Nervousness, indigestion, constipation disappear overnight. Sound sleep, new pep quick.

Two great tonics in one—special weight-building Brewer's Yeast and strengthening Iron. Pleasant little tablets. Far stronger than unmedicated yeast. Results in ½ time. No yeasty taste, no gas.

Don't go around "skinny," ugly, unattractive. Get Ironized Yeast from druggist today. Feel great tomorrow. Money back from manufacturer if not delighted.

Advertisement

For Colds and Headaches

World's Fastest Relief!

Check a cold in 6 hours—rid your system of it completely in 12! Relieve a headache or attack of neuralgia or neuritis in 30 to 60 minutes. McKesson's Darol does it! It's a new type treatment in tablet form for colds, grippe, headaches and all the common aches and pains. *Acts* doubly fast and effectively—and with no bad effects on heart or stomach. Changes the system from an acid condition to alkaline condition, in which cold and grippe germs do not thrive. Equip yourself with Darol and be forearmed against colds, aches and pains. All McKesson Service Druggists and other independent drug stores sell Darol on a guarantee of satisfaction or money back! A McKesson product.

'PRESIDENT HOOVER ROSE'

Lenita Lane, Washington, D. C., actress, with the first prize winning baskets of "President Hoover Roses" at the 18th International Flower Show at Madison Square Garden, New York. The exhibits are guarded by U. S. Marines, who compose the honor detail at the show. (International Newsreel photo.)

NEVADA TO BE 'WIDE OPEN'

Carson City, Nev., March 18 (AP)—With only Assembly action upon a few minor Senate amendments delaying its final legislative adoption, Nevada's "wide-open" gambling bill was expected to reach the desk of Governor Balzar today.

The bill, which recalls the old "Wild West" days of Nevada's career prior to the anti-gambling act of 1910, when gambling flourished in famous gold and silver camps, was approved by a vote of 13 to 3 in the Senate yesterday.

The bill provides for a license fee of $50 per month for each game, with revenue divided so cities in which it is collected would receive 50 per cent, the country and State each 25 per cent.

Virtually all forms of gambling are legalized under the terms of the bill. Money-paying slot machines are assessed $10 per month per handle.

The Weather

For Boston and vicinity—Partly cloudy tonight and Thursday; slightly warmer Thursday; moderate northwest winds becoming variable Thursday.

The minimum temperature tonight will be near 34 above zero.

For Massachusetts, Rhode Island and Connecticut—Fair tonight; Thursday increasing cloudiness, not much change in temperature.

For Maine—Fair tonight and Thursday; little change in temperature.

For New Hampshire and Vermont—Fair tonight; Thursday increasing cloudiness, little change in temperature.

Atlantic coast north of Sandy Hook—Diminishing north and northwest winds becoming variable over extreme south portion Thursday, and fair weather tonight and Thursday.

WEATHER CONDITIONS

The center of the eastern storm appeared this morning to the south of Halifax, where the barometer was down to 29.44. The winds have diminished considerably along the southern New England coast and have become mostly northwest but were still strong this morning from Rhode Island to Nova Scotia. The western storm center has advanced from northern Texas to western Illinois, and Iowa, with snow from about Chicago northward and northeastward to Canada. It is becoming much warmer today in the Mississippi Valley states, but a change to colder is following the storm area in the Dakotas and southward to the Texas Panhandle.

OBSERVATIONS AT BOSTON AT 8 A. M.

Barometer	29.77
Temperature	37 degrees
Wind	Southeast, 6 miles
Weather	Cloudy
Max. temperature yesterday	36 degrees
Min. temperature last night	33 degrees
Humidity	53 per cent
Precipitation previous 24 hours	.01 inch

THE WEATHER IN OTHER LOCALITIES

Stations—	—Temperature— 8 a.m. today	Max. yesterday	Min. last night	Weather 8 a.m. today
Atlantic City	34	42	30	Clear
Bismarck (N.D.)	20	48	20	Clear
Buffalo	28	40	28	Clear
Calgary	26	—	24	Cloudy
Charleston (S.C.)	42	56	40	Clear
Chicago	34	38	34	Snow
Cincinnati	32	42	28	Cloudy
Denver	36	46	34	Clear
Eastport (Me.)	30	34	28	Snow
Hatteras	42	44	38	Clear
Helena (Mont.)	38	52	38	Clear
Huron (S.D.)	32	54	28	Cloudy
Jacksonville	48	60	48	Clear
Kansas City (Mo.)	40	66	40	Clear
Key West	62	66	60	P.Cldy
Los Angeles	56	78	56	P.Cldy
Memphis	44	56	44	Cloudy
Miami (Fla.)	60	72	58	P.Cldy
Montreal	38	42	34	Clear
New Orleans	48	60	48	Clear
New York	34	42	32	Clear
Norfolk (Va.)	34	44	34	Cloudy
Philadelphia	38	50	34	Clear
Pittsburgh	32	36	32	Cloudy
Portland (Me.)	34	36	30	Cloudy
Raleigh	36	54	34	Clear
St. Louis	44	56	42	Rain
St. Paul	34	40	34	Cloudy
Salt Lake City	40	54	40	Clear
San Francisco	58	68	56	Rain
Santa Fe (N.M.)	32	56	32	Clear
Seattle	48	52	46	Rain
Tampa	50	66	46	Clear
Washington	36	44	34	Clear
Wichita (Ks.)	38	[illegible]	38	Clear
Williston (N.D.)	28	32	28	Clear

CALENDAR FOR WEDNESDAY, MAR. 18

(Eastern Standard Time)

High tide……10:48 a. m.; 11:10 p. m.
Ht. of tide. 8ft. 9in., a.m.; 8ft. 7in., p.m.
Sun rises……5:53 a. m.
Sun sets……5:53 p. m.
Length of day……12 hours
Moon rises……5:48 a. m.
Moon sets……11:31 p. m.
New moon March 19, 2h. 51m., morning, E.
First qr. March 27, 0h. 4m., morning, W.
Full moon, April 2, 3h. 8m., evening, E.
Last qr., April 9, 3h. 15m., evening, W.
Light all vehicles tonight at 6:24 o'clock.

TONNEAU BLOCK BRINGS COACH NEAR END

Much of the pomp, splendor, grace and dignity which one usually associates with carriages of state used by the nobility probably is due to the driver's seat with its beautiful covering, richly decorated with fringe, braid tassels and coat of arms.

Picture our beautiful Fisher Body Craftsman's Guild Napoleonic Coach with four prancing snow-white horses, held in rein by a perfectly-attired coachman in the driver's seat, and one is carried back to the days of chivalry or the realm of Fairyland.

Today's lesson for members of the Boston Evening American chapter of the Fisher Body Craftsman's Guild has to do with the making of the tonneau block which is the foundation piece for the driver's seat. Before beginning the tonneau it might be well to explain that, though the guild drawings of this member of the coach show the block as a solid piece, tonneaus were usually constructed hollow. This made a large box-like compartment under the driver's seat which was used for carrying repair parts for the harness and coach, and a supply of tools with which to do the repair work.

The small board which is fitted across the tonneau block under the driver's seat represents a part of the tonneau construction as made when the tonneau block was built hollow. This is the 3-16 in. x ⅝ in. board shown in step 3 of illustration 21. Now to go on with the lesson:

LESSON NO. 18

158. The tonneau block will require a piece of wood 3 1-16 in. x 3 3-16 in. x 4⅝. A piece of 4 in. x 4 in. stock may be worked to the correct thickness and width, or several pieces of wood may be glued together to the size necessary.
159. Make a cardboard pattern of the side of the tonneau from the Guild drawings. Trace this shape or design on your stock as indicated in step 1 of Illustration No. 21.
160. Saw to rough shape and finish to correct lines with wood files and sandpaper.
161. Plane the front of the block flat and true. This is important in order to have the toe board pillars at the same angle of inclination when fastened in place.
162. Cut out the inside of block as shown in step 3, using a brace and a 3-16 in. drill for working out the back portion. Finish with a sharp chisel and sandpaper.
163. Round the outside surfaces, sides and back, to shape. A chisel, coarse file and sandpaper can be used for this work.
164. Glue in the 3-16 in. x ⅝ in. piece at back of tonneau recess.
165. Make the "fill in" piece for the front which is to be fitted between the toe board pillars. Glue in place. The stock required for this is ¼ in. x 1⅛ in. x 2½ in.

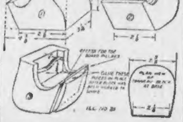

This diagram shows the Craftsman's Quild members how to tonneau box for the driver of the Fisher body model Napoleonic Coach.

Pray Windows are a

LINOLEUM

STYLE SHOW
THIS
WEEK

Sketched: a beautiful 1st gauge Staines English Inlaid Linoleum in mosaic pattern. Two color schemes. $2.50 per sq.yd.

Do your "window shopping" at Pray's this week. See the twenty new beautiful patterns of linoleum. Admire the fresh colors that seem to open the gates of Spring. Imagine how well the artistic patterns will look on YOUR floors. Inside you will find 100 other patterns of the best American and European linoleum, including Staines English Inlaid.

PRAY
RUBBER
TILE
Rich, silent, beautiful. Ask us to quote for home or office.

Remember that Pray has New England's largest stocks of linoleum — the largest corps of expert layers—and prices that are unequalled for economy.

Deferred Payments if Desired

646 Washington Street
PRAY
Opposite Boylston Street

JOHN H. PRAY & SONS CO.

Trade Is Recovering, Dr. Klein Declares

Detroit, Mich., March 18 (AP)—Business men were described today by Dr. Julius Klein, assistant secretary of commerce, as free from "economic shell shock" and "panicky psychology," while business climbs upward.

Depression has reached its bottom, Dr. Klein told the Detroit Board of Commerce, although "we may bump along" for a while in returning to higher trade levels.

Sportsman Fined for Freeing Rabbits

Worcester, March 18 (AP)—Crompton Smith, son of Harry Worcester Smith, internationally known sportsman and hunter, was fined $80 in court today on a charge of releasing rabbits brought from outside the state for hunting purposes. Smith pleaded not guilty and waived examination. He is alleged to have imported 60 rabbits from Kansas and to have released them in covers near his home in Millbury.

Hurled From Train by Hoboes, Loses Life

Phoenix, Ariz., March 18 (INS)—Thrown from a speeding freight car by hoboes after being attacked and robbed, John P. Easterday, 35-year-old Detroit war veteran, was dead of his injuries here today. His companion, Herbert Race, 15, of Sioux City, Ia., was also injured when he was thrown from the train.

Five suspects have been jailed. Arizona law provides the death penalty for fatalities resulting from robbery.

British Railroad Men Accept Wage Slash

London, Mar. 18, (AP—Wages of approximately 100,000 railway workmen throughout England will be reduced four and one-sixth per cent. by a settlement reached today between the railroad companies and the unions. A statement said the earnings of any adult male employed will not be reduced below 40 shillings a week.

The domestic help problem is solved by taking a kitchenette apartment and the best are advertised daily in the For Rent columns.

RANGE WIRING

FREE

EDISON Service customers now get all their range wiring (with a few exceptions, due to locations) *free* . . . This is a big saving and another good reason why you should have the advantages of Electric Cooking now.

Never before have more favorable terms on Electric Ranges been offered Edison Service customers. For a ten dollar bill you not only have the range delivered to your home — but set up, wired, ready to use. And on many models you have two full years in which to pay the balance.

The cost of cooking electrically is remarkably low, *averaging only one cent a meal per person.* And the new high-speed ranges are not only fast but also have automatic features which give housewives more leisure.

The kitchen with an Electric Range is clean — and stays clean — for there are no fumes, flames, or smoke. Economy, Speed, Cleanliness — these are the benefits Electric Cooking offers you. Investigate! There are ranges, in many sizes, beautifully finished, on display at the Edison Shops . . . See them — today!

And, don't forget, the new lower electric rate for Water Heating. Now you can have continuous hot water . . . electrically heated . . . for only a few pennies a day!

$10
DOWN
installs an
ELECTRIC RANGE
IN YOUR HOME

THE
EDISON
ELECTRIC ILLUMINATING
COMPANY OF BOSTON

free
BE A
MUSICIAN

LEARN TO PLAY THE PIANO

The Boston Sunday Advertiser To Present the Famous W. Scott Grove 24-Lesson Course

No longer need you envy the fortunate ones who are able to play the Piano. No longer need you confine your desire for a musical education for yourself or your children to mere wishes. Your hopes and ambitions can now be realized.

The BOSTON SUNDAY ADVERTISER has arranged to publish a complete course in piano instruction, consisting of 24 lessons. One lesson will be printed each week, every Sunday, starting March 22.

Every reason that may have deterred you from learning to play the piano before now can be overcome. This course is absolutely free to BOSTON SUNDAY ADVERTISER readers. Lack of time, dread of technical details—these you can forget, for the BOSTON SUNDAY ADVERTISER course is simplicity itself.

A Truly Remarkable Achievement in Piano Instruction

The twenty-four lessons have been worked out by Mr. W. Scott Grove, whose method is a revolutionary development in musical instruction. BOSTON SUNDAY ADVERTISER readers will have first opportunity to reap the benefits from this new and important step in musical culture, free of all cost to themselves.

Learning to play the piano by this practical method will prove enjoyable and effective. After the first lesson you will be able to play the simplest chords. At the end of six weeks you and your friends will alike be astounded at your progress.

Do not miss a single lesson. At the conclusion of the course you will be able to play the latest dance hits, your favorite love song, or some of the old-time melodies we all know and love so much. Success, you must remember, rests with yourself, and the ability to concentrate on your practice will determine your progress.

Remember, the first lesson in the course appears in THE BOSTON SUNDAY ADVERTISER, next Sunday, March 22.

The Following Boston Piano Stores Are Co-operating in This Educational Program

—Ampico Hall
—New England Piano Co.
—Stieff Piano Company
—Norris and Company

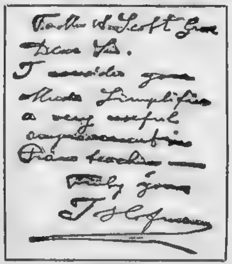
To Mr W. Scott Grove
Dear Sir.
I consider your
Music Simplifier
a very useful
improvement in
Piano teaching
Truly yours
J Hofmann

HOFMANN

"To Mr. W. Scott Grove
Dear Sir: I consider your Music Simplifier a very useful improvement in Piano teaching.
Truly yours
J. HOFMANN"

Famous musicians everywhere, including Paderewski and Josef Hofmann, have indorsed this course. With patience and practice, anyone will be able to learn the piano by following these 24 lessons closely.

One lesson will be published every Sunday. Make sure you do not miss a single one.

MUSIC
MAKES
THE HOME

Be Sure You Get These Lessons From the Start—Each Lesson Will Be Printed Once Only. Remember There Are 24 of Them and They Start Next Sunday in the

BOSTON SUNDAY ADVERTISER

Largest Sunday Circulation in New England

Published in the Interest of That Grand Old Institution of Piano Playing

FOR MOTORISTS WHO LIKE TO

save money

ATLANTIC

WHITE FLASH

gives you *better* performance . . .
yet it sells at *regular-gas* price

Here's the motor fuel for thrifty people—it has *extra* quality in every gallon, yet sells at *regular-gas price!* Try it, today. Learn how thousands of motorists have found this new way to save money, and at the same time get better performance from their automobiles than ever before.

You'll be amazed that so superior a gasoline can be sold at no extra cost. ATLANTIC WHITE FLASH gives you more miles than you would have believed possible. It has truly remarkable "anti-knock" characteristics. It gives you instant starting . . . a shorter warming-up period . . . flashing pick-up . . . extra power. These things not only add to your driving comfort, but they mean that you use *less* gasoline.

Why deny yourself the economy—and pleasure—of this sensational new motor fuel? ATLANTIC WHITE FLASH is crystal-clear in color. It has no objectionable odor . . . an important point if you drive a closed car. Fill up your tank, and put your car to the hardest tests you know. You'll soon convince yourself that ATLANTIC WHITE FLASH has no equal!

ATLANTIC SERVICE STATIONS

BOSTON

Hudson and Kneeland Streets
Cambridge and Bowdoin Streets
4415 Washington Street (Roslindale)
North Washington and Endicott Streets
845 Commonwealth Avenue
629 Columbia Road (near Uphams Corner), Dorchester
Dorchester Avenue and Lyon Street....Dorchester
Columbus Avenue and Center Street.... Roxbury
Massachusetts Avenue and Southampton Street, Roxbury
273 Rutherford Avenue....Charlestown
Dorchester Avenue and Silver Street, South Boston

BROOKLINE

Washington Street and Walter Avenue (Brookline Village)

CAMBRIDGE

215 Bridge Street (Northern Artery near Lechmere Square)
Massachusetts Avenue and Albany Street
Charles River Drive at River Street

SOMERVILLE....225 Washington Street (Near Union Square)
MELROSE....348 Main Street
WINCHESTER....610 Main Street
BELMONT....280 Trapelo Road
WALPOLE....1475 Main Street
DEDHAM....4 Ames Street (Providence Road)

QUINCY

8 Franklin Street . 1187 Hancock Street
431 Hancock Street, Norfolk Downs
Washington Street and Ring Avenue

REVERE....Broadway and Revere Street
STONEHAM....Main and Pleasant Streets
WALTHAM....Main and Bacon Streets
WATERTOWN....21 North Beacon Street
WEST NEWTON....1235 Washington Street

MYSTERIOUS WAYE

A THRILLER SUPREME

By the Author of "Beau Geste," "Beau Ideal"

SECOND SECTION
BOSTON EVENING AMERICAN
A HOME PAPER FOR PEOPLE WHO THINK
GREATER BOSTON NEWS
BOSTON WEDNESDAY, MARCH 18, 1931

Strange Visitor, Arisen From Past, Throws Fear Into the Doctor's Soul

"Don't shoot the skunk till he's dangling," Shorty shouted.

How the Story Started

Pretty Marjorie Lauderdell's illness mystifies her uncle when he and his wife call to see her at Dr. Charters' nursing home. Having just explained to the physician that she had never been ill until she moved to her uncle's house, she protests that Dr. MacAdoo's medicine has been making her worse and asks that Dr. Studley be given her case. Charters somewhat sharply advises her that he himself has taken charge of her. While Mr. James, Charters' confidant, escorts the uncle through the grounds, the aunt interviews Charters, passing him a note and telling him that Marjorie's 21st birthday is September 1. The Lauderdells greet their niece kindly, but refuse consent for her to leave the institution until she has improved. Shortly after, Charters looks up from his desk to see a scowling stranger, who addresses him as "Half-hung" Simon.

Now Read On

By PERCIVAL CHRISTOPHER WREN.

(Copyright, 1931, by Frederick A. Stokes Co.)

CHAPTER 2

"Half-Hung" Simon

LOUNGING FORWARD, his hands in the pockets of his coat, the intruder, seating himself on the edge of the desk, nonchalantly leaned forward and, smiling crookedly, inquired:

"Well, and how are things going with Half-hung Simon?"

The doctor's eyes narrowed otherwise not a muscle of his face moved, nor did his expression change by a hair's-breadth as he looked at the clean-shaven, grey-eyed face before him

Half-hung Simon! . . .

His mind leapt back over the years, and he saw himself seated astride a horse, his hands bound one end of a rope noosed about his neck, the other tied to a branch of the big tree beneath which he waited for death and the Missen crowd waited to see to see him die. He could see their faces now, and old Buck Wilton, the girl's father fingering the trigger while the boys bade Buck not to be a fool and a spoil-sport. He could hear Chuck Masters' voice

"Don't Shoot!"

"You don' wanna shoot the skunk, Buck."

"Sure thing you don't . . . Not till he's danglin'!" Shorty Coghlan had shouted Finally, as the sun set, after what seemed hours of dreadful torture, they had all cleared off

How often had he awakened from dreams of sitting, bound upon a restless horse; entreating, cajoling, caressing with his voice praying alternately to his horse and to his God; and of the agony mental and physical, when it had taken one step forward, and then another, until the rope was choking him, forcing him to lean back at an agonizing angle, and wriggle his body towards the horse's crupper

How often in his dreams had he fallen with a terrific crash of the breaking bough that had saved his life.

The Devil had been watching over his own when Chuck Masters had flung the rope over that rotten bough

Half-hung Simon! . . .

Eyes Narrowed

Dr. Charters' eyes narrowed yet further as he stared at the face of the man who sat leering triumphantly

Had he been one of the Missen outfit? He could not place him

In a fraction of a second Dr Charters saw his past, its darkest corners illuminated. In none of them could he find this man, though he had seen his face or portrait before

From the days of his youth, as a medical student in London, to those of his fame as the successful physician of Harley Street and The Monastery Nursing-Home he reviewed his life

Childhood . . . His feeble nagging shrewish mother, his drunken and disreputable father, a genius of great intellect and little virtue; now rich, now poor.

He could hear him now:

"Ah, my boy, there's only two ways of making real money, patent medicine and patent religion. Look at Pumper's Pills—bread crumbs and calomel. A farthing's worth for half-a-crown. look at the Prophet Stone and his Church. Why, Stone must have made a million out of the books alone."

College . . . He had distinguished himself after that fright when the shadows of the prison had almost fallen across his path Fool that he had been to try and use the scalpel at that age, and that degree of inexperience. But the money had tempted him—and he had got away with it

Practice . . . Excellent and growing, until he had again encountered Maud, nurse, confidante of "Society" black sheep and his evil genius. (Fancy Maud hooking poor old Lauderdell) What a practice they had, and what a cruel thing that he'd had to leave it all and skip to America to escape blackmail

Religion Stunt

That Religion stunt had been good hunting. Those old women sitting up on the hill waiting for Judgment Day to dawn, while their Pastor sat on the Limited to Chicago, a smile on his face and the dollars in his suitcases'

Where had this fellow known him? Rio? Buenos Aires? Chicago? A hectic patch that Profitable but rather dangerous. The gang—a tough crowd!

And he had brought more to the treasury by kidnaping for ransom—than any of them; though Spider Schlitz had certainly run them a good line of blackmail, and Chink Dorson in the girl-traffic, with the help of Louie the Lady and 'Frisco Fanny. Jimmy had been their sure defense against all rivals and squealing victims

Yes kidnaping had been a great game while it lasted, and the gang had him to thank for the biggest haul of all—the St. Clair diamonds.

Pure bad luck that they had been pinched and sent-up for a few years just when they had brought off the splendid St. Clair coup. However, he had got out in time to nobble Schlitz's and Dorson's shares of the diamonds, and his own before skipping across the Atlantic—England being safe for him again, and America unhealthy

Lucky that he had never got into any public trouble in England, or he'd have been struck off the Medical Register. Could this fellow have come from the original blackmailing gang from

Continued on Page 22, Column 4

Continuation of
THE SECRET SIX
Will Be Found on Page 17

SATURDAY HOLIDAYS FOR STATE HELP URGED

3 Runaway Boys Captured in Wagon

RUN INTO COPS WHEN THEY DROP PILOT

Roxbury Trio Hire Horse Rig to Seek Fortunes in New York

Launched on a trip to New York in a horse-drawn wagon, three Roxbury boys discarded their pilot, an older Roxbury youth, and ended their journey in the North Easton police station yesterday.

Leonard Baker, 12, of 105 Marcella st.; Joseph McKenzie, 12, of 2821½ Washington st., and Henry Danford, 10, of 105 Marcella st., planned Horatio Alger careers in the big city

DROP THEIR PILOT

According to police, they gave money furnished by the Baker boy to William Griswold, 16, of 20 Valentine st., to hire a conveyance. Young Griswold got the horse and wagon from a Northampton st. stable and was carried as a passenger as far as Jamaica Plain

There the young travelers sent their older guide on an errand and vanished, leaving Griswold to ponder a note which read

"Suckers must pay."

LONG WALK HOME.

Griswold walked two miles to his home, and his companions proceeded as far as North Easton, where they were taken into custody by Officer James O'Neill

Financial backing for the trip was arranged by Leonard Baker, who his mother told police, took $12 from a hiding place in her home The money was found in the boy's possession

TRY 'COVERED WAGON' TREK

WILLIAM GRISWOLD

HENRY DANFORD

LEONARD BAKER

When William Griswold, 16, of Valentine st.; Henry Danford, 10, of Marcella st., and Leonard Baker, 12, also of Marcella st., all Roxbury, set out with a horse and wagon for the wide open spaces, via New York, they felt like pioneers. When the journey ended rather ignominiously at North Easton, all the pioneer fervor had faded, and now they're back home with their dogs and friends. (Staff photos.)

GENERAL ALARM EVERETT FIRE

A general alarm fire swept the plant of Fellows & Co., Inc., woodware manufacturers at 11 Betty st., Everett, today, driving employes to the street and destroying $20,000 worth of raw material and finished products

The blaze originated on the second floor of a three-story wood annex of the cement factory building. Apparatus from Chelsea and Malden responded when it was feared the flames would spread to the factory of the New England Trunk Co., across the street

Firemen Fred Pierce and Ernest Garrett were cut about the face and hands by flying glass

The alarm came shortly after 8 o'clock, when the force of employes reported for work The factory under normal conditions employs a crew of 50. Only six men were at work this morning, following a partial shutdown

Coast Guard to Chart Ocean Ice Currents

Equipped with $10,000 worth of special scientific instruments, the coast guard 125-foot patrol boat Gen. Greene, left the East Boston base today to chart ocean currents at the edge of the great ice pack in the Labrador region

The purpose of the expedition is to escertain the effect of the currents on drift ice, which menace transatlantic shipping.

The vessel carries a crew of 30 and a Norwegian scientist, Olav Mosby, recently hired by the coast guard as senior oceanographer. Boatswain Russell Thresher is in command of the craft

MAN SEIZED IN COURT BATTLE

The corridor of federal court was turned into a battleground for a brief few minutes today while Deputy U. S. Marshal James Mahan and Abraham Tapper, alias Sam Lewis, 40, of Wellwood st., Dorchester, wrestled out the matter of Deputy Mahan endeavoring to arrest Tapper.

Tapper, out on bail in $[illegible] in a narcotic case, was sighted in the corridor by Deputy Mahan, who held a warrant for Tapper's arrest on a charge of attempting to intimidate a witness in another Government case.

BATTLE TO SAVE BABY FAILS

After working ceaselessly for 24 hours, officers of the Weymouth fire department early today lost their fight to save the life of a new born baby

Working in shifts they operated an inhalator at Weymouth hospital to induce normal functioning in the lungs of the boy born yesterday to Mrs. Angelo Bertoni, of 433 Quarry Extension, West Quincy

The child, which last night appeared to be responding to the treatment, died this morning [illegible] hours after it came into the world.

ELY IS TAKING STATE FOR RIDE, SAYS FULLER

Ex-Governor Scores "Spending Orgy" of the Democratic Regime

Charges that the Democratic administration is "taking Massachusetts for a ride" featured a letter from Ex.-Gov. Alvan T Fuller to Rep. Lemuel W. Standish, read in the House today before the debate on Gov. Ely's highway program.

"The power to tax is the power to distroy," the former Governor's letter said.

"Let there be no doubt about my feelings about the spending orgy our Democratic friends are advocating with such fervor. Those Republicans who are supporting this vast expenditure will find their votes as embarrassing as those who supported the Boston Elevated legislation a few years ago with such disastrous results."

"TAKEN FOR A RIDE"

"Massachusetts under Ely is proceeding along the lines of Fall River under its Democratic mayor. The Democratic party is taking Massachusetts for a ride on the Fall River line."

Governor Ely's $11,500,000 emergency highway program to relieve unemployment faces a decisive battle in the engrossment stage on the floor of the House.

A number of amendments will be offered from sources both friendly and hostile to the administration

One of the first of these proposed changes to be debated will be a compromise suggestion from Rep Francis E. Rafter of Salem, the Governor's spokesman

AMENDMENTS OFFERED

Rafter proposes that the $10,000,000 for emergency highway work be reduced to $7,500,000 and that, instead of four year notes, bonds be authorized to run for six years. The $1,500,000 public works building, which would house the registry of motor vehicles, would be financed under 10-year bond One-half of the proceeds from the additional gasoline tax of one cent a gallon would be distributed among the cities and towns The tax would run for six years

Another amendment, from Rep Eliot Wadsworth of Boston, would give the entire revenue from the added gasoline tax, amounting to about $5,300,000 a year, to the cities and towns If this amendment is adopted the whole advanced highway program of the Governor would be eliminated.

Another amendment, from Rep Abraham Casson of Boston, would cut the $11,500,000 program down by $5,000,000. Four-year notes would be issued and three-fourths of the proceeds from the 1-cent tax would be given to the cities and towns.

The Committee on Ways and Means, under another amendment, would impose an increased gasoline tax of one cent for two years only. The $1,500,000 public works building would be authorized, and, in addition, $4,500,000 for special road construction. Borrowing would be by short-term notes, not to exceed four years for $5,500,000.

To Visit Boston

F. D'Arcy Cooper, chairman of Lever Brothers, arrived on the Aquitania in New York on his way from London to Boston. He will inspect the company's plant in Cambridge

WOULD CLOSE OFFICES DURING SUMMER TIME

Goodwin Backs Bill, Stating Employes Are Entitled to the Plan

A bill advocating the closing of all State offices on Saturdays during the summer months of June, July and August, was opposed by state departmental heads in a hearing before the State Administrative Committee today.

The bill, which was sponsored by Frank A. Goodwin, chairman of the Boston Finance Commission and former registrar of motor vehicles, originally called for a five-day week the year round, with an extra half-hour extension each day to make up for the Saturday holiday. It was then amended to the three summer months plan without the extra half-hour

Goodwin pointed out that at present State employes work many hours overtime and are entitled to the holiday during the summer

Alice H Grady head of the Savings Bank Life Insurance division, said the plan would be disastrous to her department where it was necessary to keep in business touch with more than 100 banks every day. She said the 13,000 state employes would get 351,000 hours of extra vacation, at a cost of $150,000 to the State

George H. Bigelow, Public Health Commissioner, objected on the grounds that in summer, when infantile paralysis epidemics are possible, all hands are needed constantly to administer treatment

Charles D. Howard, chairman of the State Administration and Finance Commission, favored a Saturday closing during the months of July and August, with the closing hour for Saturday during the rest of the year extended to 1 o'clock

The bill was taken under advisement.

Passengers Shaken as Bus Rams Trolley

Several passengers were jarred when a Boston-Worcester trolley car and an automobile were in collision today in Copley sq

The automobile was damaged but the driver, John Hipson of Huntington ave., escaped injury. Hipson was driving out of Trinity pl. into Huntington ave. The car is owned by Dr. Harry Germain 416 Marlborough st., Back Bay

Man About Town -:- By Al Duffy

Here's a tough announcement for a budding columnist to make

The Boston Post has gone cold on Calvin Coolidge as a col conductor and has just served notice it will not renew when its present contract for Calvin's daily chatter expires shortly. This is the first cancelation on Cal. And in Boston, too

• • •

Tee, Hee!

Traffic Comish Joe Conry wrote a blistering letter to Police Comish Hultman two days ago complaining of parking in Berkeley st near police headquarters. A harassed cop yesterday noted a car parked in just that place for three hours. He finally made for it with a tag in his hand and found yes you guessed right It was Comish Conry's car

• • •

Jack Conway tells about the surgeon who operated on a Scotch gal and made the mistake of sewing her up with white thread

• • •

Sad Story

Boston has few playboys and those we have last, ordinarily, but a few weeks or months. They begin by bringing big parties to the gay places with them, entertaining lavishly and paying cash for their fun. Soon they pay by check and then, after a time, the checks begin to bounce back. They soon pass out of the night club picture after that

One though has stuck for more than five years, a hardy perennial [illegible] it all till the other night He was seen standing in the crimson foyer of the Mayfair, after hours Within, his party of theatrical celebs were waxing loud and clamorous. He stood solemnly in the lobby—disillusioned for the first time

"Aren't they silly!" he said. that was all.

The last of the playboys.

• • •

Stanley Stasiak, big grapple and grunt man, was riding Westward Ho as the Sun-nenberg went down on a transcontinental limited and got into a conversation with a wrestling enthusiast from Salt Lake City Stasiak's part consisted of [illegible] while the Salt Lake City fan prattled on

"Well, Mr. Stasiak," the S. L. C. man boomed heartily, "now that you've been to Salt Lake City, what do you think of the Mormons?"

Stasiak stirred his bulk, gulped noisily, and rumbled, "Pooty goodt. But the Willys Knight's a good car, too. I got one."

• • •

And wasn't it a grand day yesterday over at Bill Foley's?

• • •

Sights and Sounds

Mal Hallett has gone to Arizona in final battle for his health . . . What Boston newspaperman, visiting in the Southland, punched Helen Morgan on the nose recently? . . . Duke Ellington brought more money into the Met box office than did Rudy Vallee . . . Guy Lombardo, ace band leader of New York and the ether waves, turned down a $3000 offer to play in what Boston night club . . . Nina Susoff, Mickie Alpert's strongest weakness and dancer at the Cocoanut Grove, is a perfect platinum blonde—or is it ash? . . . Jacques Renard weighs two pounds more than Paul Whiteman ("But only God can make a tree!") . . . The correct pronunciation of "gigolo" is "zheeg-low" . . . Elliot Norton has severed business connections with the Mayfair, though still friendly . . . Arrangements are almost complete for an eight-weeks' European tour by Jacques Renard and his band which will be augmented to 18 men on the other side . . . Liquor prices are still up, though the demand—especially for case lots—is way off . . . Reason for it is that Rum Row is pretty well sealed up by the Coast Guard, with Washington hot in the background . . . Cliff Carberry, managing editor of the Post will be back on the job again March 31, after almost a year's sickness . . . Mrs. Jimmy Huntington, wife of Beacon Hill's favorite baby doctor, has gone to work in the bond dept. of Lee, Higginson . . . Eloise Weld, whose sister, Sylvia, is to wed Albert Bigelow, may marry the rich Billy Elkins of Philadelphia, after all . . . Esther Newcombe, Met organist, and Cliff Natalie, Met trumpeter, are All Thrilly . . . There's a Nut street in Roslindale (All right, then, look it up yourself!) . . . Have ya got'a [illegible]

Middlesex Pay Lowest

Salaries of Middlesex County employes are classified lower than those in other counties of the State according to witnesses appearing before the county commissioners' hearing in East Cambridge today.

SKIPPY

More Than Thirst

By Percy Crosby

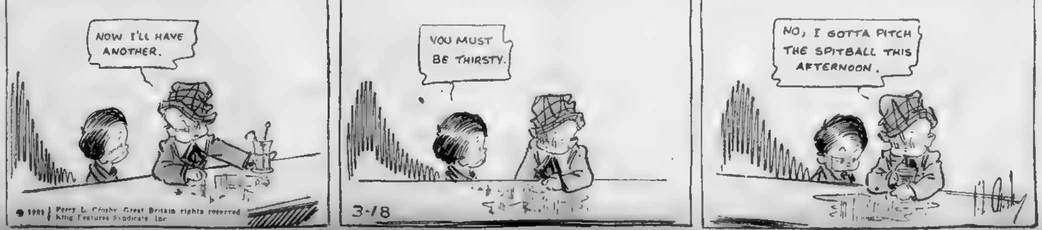

NOW I'LL HAVE ANOTHER.
© 1931 Percy L. Crosby Great Britain rights reserved King Features Syndicate Inc
YOU MUST BE THIRSTY.
3-18
NO, I GOTTA PITCH THE SPITBALL THIS AFTERNOON.

WILKINS' AIDE TERMS POLAR SUBMARINE PERFECT SHIP

Hoover to Sail on the U.S.S. Arizona to Porto Rico and Virgin Islands

The President's plans are set for his vacation cruise.

The U. S. S. Arizona, modernized battleship, which will carry President Hoover to Porto Rico and the Virgin Islands on a 10-day trip, which begins tomorrow morning at Norfolk, Va. Although it is a vacation trip, the president will interest himself in conditions in both Porto Rico and the Virgin Islands. (International Newsreel photo.)

Dr. Paul M. Pearson, new Governor of the Virgin Islands, who will welcome President Hoover

Secretary of the Interior Wilbur will accompany President Hoover on the vacation trip. Recently the control of Virgin Islands was transferred from the Navy Department to the Department of the Interior. (Bachrach Photo.)

Secretary of War Hurley will also be aboard the U. S. S. Arizona. Porto Rico is controlled by War Depament. (Bachrach photo.)

HALE ROMANCE COOLS OFF

Parental intervention today threatened to thwart the secret romance of Sanchia Forbes-Robertson Hale, actress and grandniece of Sir Johnston Forbes-Robertson British actor, and Stanislaus Pascal Franchot, Harvard senior

Miss Hale's mother is Mrs. Beatrice Forbes-Robertson Hale, herself an actress and lecturer of note. Her father is Swinburne Hale, a New York lawyer

Mrs. Edward Franchot the youth's mother, today told the Boston Evening American that Mrs Hale was sailing today for England with her daughter as a result of the filing of marriage intentions at the Cambridge City Hall yesterday

"The filing of intentions was premature," she said, "and both the children are facing the cold light of reality today."

Franchot, interviewed in his quarters at Hollis Hall, Cambridge, admitted that the wedding would not take place for some time.

Franchot and his fiancee are each 21. She followed her mother and great-uncle to the stage, and has appeared in numerous productions for some years.

Miss Hale, who was born in England, has been living in Grove st., Wellesley, where her mother has been visiting her.

Franchot is the son of Mr. and Mrs. Edward Franchot, prominent in civic and social circles in Niagara Falls, N. Y., before coming to Boston to reside. The family home is in Hereford st.

Somerville Boy Hit by Auto, Dying

Anthony Popiano, five, of Somerville ave., Somerville, is dying at the Central St. Hospital from injuries received when he was struck by an automobile in Allen st. today

Leo B. Guozzoloca, driver of the machine, told the police the boy ran into the street suddenly and was struck by a fender. He picked the boy up and carried him to the hospital

NEAR RIOT ONLY SCHOOL PRANK

Principal Ernest R. Caverly of the Brookline high school conferred today with eight of his huskiest male students regarding the respective merit of green or orange in St Patrick's Day neckwear

The devotion of three to the orange and the loyalty of five to the green precipitated the near riot in the school lunchroom yesterday.

It was reported today a teacher had received a short uppercut as a top-o'-the-mornin from one pupil to another

"It is evident to me that there was no personal animosity between the boys," Mr. Caverly said. It was simply the celebration of the 17th of March"

RUNAWAY LEADS TO RUM ARREST

The "old gray mare" who carts the wares of Antonio Martino 35 a fruit and vegetable pedler of Gove st Cambridge, was instrumental in costing his owner a fine of $100 for keeping and exposing liquor, in East Boston District Court today

Dobbin wandered away while Martino was delivering an order of vegetables to a Saratoga st., East Boston, house yesterday, and Patrolman Franklin Lascelles, noticing the driverless horse and wagon, took them to Cashman's stables, London st., to await identification.

When Antonio frantically confronted East Boston police with the news of his loss he was in turn confronted with a gallon of "moonshine" found under the driver's seat of the wagon

Antonio pleaded guilty to the charge and paid the fines

Malden High 1st in Big Rifle Series

Washington, D. C., March 18— The first rifle team of Malden, Mass., high school was the winner of the second series, "B" division of the junior bi-weekly rifle matches, according to announcement made here today by H. H Goebel, manager of the junior division of the National Rifle Association, which conducted the matches Malden rolled up a total of 820 points, giving it a total of 1320 for the first and second series.

Malden high second team finished fourth in the same division with a total of 460 points. Malden shooters also took second place in the expert division with 420 points

2 Women Victims of Gas Recovering

Two women, one the mother of two children, who were overcome last night by illuminating gas escaping from a defective pipe in a beauty parlor at 680 Winthrop ave., Beachmont, are recovering today at their home.

Miss Helen E. Manning, 680 Winthrop ave., owner of the shop, and her assistant, Mrs. Agnes Brown of Sales st., Beachmont, were found lying unconscious on the floor of the shop by a customer, who called the fire department.

Cambridge Man Held for Robbing War Vet

Charged with robbery of $22 from a Cambridge war veteran, Harry Vargus of Broadway, Cambridge, was arraigned in East Cambridge District Court today and identified by Harold A. Bennett of Lampson place

Bennett told the court that Vargus and another man followed him from a restaurant on Feb. 15, the day he had received the money from a soldiers' relief fund.

RYAN BUYS BAY STATE HOMES

The Pride's Crossing, North Shore, estate of Speaker Nicholas Longworth of the House of Representatives has been purchased by John Barry Ryan of New York son of the late Thomas Fortune Ryan, noted financier.

The transaction was made public today through the office of T. Dennie Boardman, Reginald Boardman and Richard deB. Boardman in the Ames building

It was also announced that Ryan had acquired title to the Dresel estate on Mingo Beach, adjoining the Longworth property, which also is on the waterfront

Each parcel contains about four acres The Longworth property is assessed for $90 000 and the Dresel estate for $82,100, a total of $172-000

Ryan will occupy the Dresel mansion this summer on the joint estate of eight acres, his purchase giving him one of the most pretentious shore holdings at Pride's Crossing

Kalas Goes on Trial in Donovan Shooting

John Kalas, 30, of South Boston, was placed on trial today in Suffolk Superior Court for the shooting of Officer Owen F. Donovan of the Brighton station. Donovan recovered.

Kalas was identified in court by Harold F. Higgins of Wellesley Hills and Charles Amoling, a taxi driver, as one of three men who escaped from Donovan after the officer was wounded in an attempt to arrest them.

Joseph J. Smith and George E Gould, alleged companions of Kalas, are serving prison terms following conviction for complicity in the shooting

Subway Train Fails; Hundreds Delayed

Inbound subway traffic was delayed a half-hour today when a Beacon st. train was disabled near the Boylston st. station. Trains were halted beyond Governor sq. and hundreds of passengers left the cars and walked.

SMOKE FELLS 8 IN DORCHESTER

Eight firemen were overcome by smoke fighting a two-alarm fire which routed three families from a three-story tenement at 18 Abbott st., Dorchester, today

The blaze swept the first and second floors, causing damage estimated at $6000

It was discovered by Nathan Levitan, a window washer, working in the second-floor apartment of Mr and Mrs. Jacob Hillman. Levitan smelled smoke, which he traced to a kitchen closet on the first floor apartment, occupied by Mr. and Mrs Abraham Cohen.

Levitan warned the occupants of the building, among them Mr. and Mrs. Aaron Minuch, sleeping in their third-floor bedroom after returning this morning from New York, where they landed yesterday from Russia.

Levitan ran to the street seeking a fire alarm box. Nearly ten minutes elapsed before he found one in Washington st., during which time the fire made rapid headway through the first two floors

RED BATTLES TO STAY IN U. S.

A hearing on his contention that the government has no right to hold him as an undesirable alien was given in federal court today to William T. Murdock, an official of the National Textile Workers' Union

Murdock was arrested in Lawrence with Patrick Devine and Miss Edith Berkman, also officials of the union, as undesirable aliens. Mrs. Anna C. M. Tillinghast, immigration commissioner, presided over the hearing, and George V. Parker, head of the legal department of the immigration bureau, presented the case against Murdock, an alleged "Red" disturber.

During her activities in Lawrence, Edith Berkman was styled the "Red Flame."

Robber Plunders Dorchester Homes

A sneak thief was hunted in Dorchester today following reports by housewives that their homes had been entered and jewelry, silver and cash stolen

Mrs. Bessie Yerkes of 53 Fottler rd., Mrs. Bertha Kisselman of 5 Millett st., and Leon Carruan of 21 Theodore st. are the latest victims.

Mrs. Yerkes told police she went upstairs to visit a neighbor. When she returned, her black leather handbag was gone In it were a white gold wrist watch, valued at $20, and $6 in cash.

Removal of Subway Superstructure Urged

Removal of the superstructure at the entrance of the Washington st tunnel in Adams sq. to eliminate accidents due to obstruction of view, and also for the purpose of widening the thoroughfare at that point, was advocated today before the joint legislative committee on municipal finance by Col Thomas Sullivan of the Boston Transit Commission.

NAUTILIUS MET FOG AND SNOW ON FIRST TRIP

Undersea Craft Responded Perfectly to Tests, Comdr. Danenhower Says

By CAPT SLOAN DANENHOWER
Commander of the Submarine Nautilus of the Wilkins-Ellsworth Transpolar Submarine Expedition.

(Copyright, 1931, by the New York American, Inc., and King Features Syndicate Inc. World Rights Reserved. Reproduction in Whole or in Part Prohibited.)

Philadelphia, Pa., March 18— The Nautilus, on her trial run down the shoal waters of the Delaware River, encountered a blinding fog and a driving snowstorm, which compelled us as a matter of prudence to seek shelter at the Philadelphia Navy Yard. The incident to my mind affords a striking proof of the feasibility of sub-sea travel in the polar basin.

Had we been in the Arctic, with deep water underneath, we merely would have submerged the Nautilus, and completed our run in comfort and safety, without any surface annoyance of wind, fog, snow and tide and the hazards of surface slipping, or shallow water such as we encountered yesterday.

SUB ACTS PERFECTLY.

As it was, operating as a surface ship, we were obliged to run to shore, just as any other surface ship would have done in shoal congested water

The outstanding feature of the short trial run down the river was the excellent demonstration of the Nautilus' trim and stability, which caused everyone to congratulate her builder and designer, Simon Lake

Considering the fact that the Nautilus had not yet taken aboard a cargo of oil for her Diesels and operating solely on battery power and in fresh water, she behaved beautifully and smartly.

It all goes to show that experience counts.

ICE DRILLS INSTALLED

The Nautilus with her ice drills, her under-the-ice "trolley pole," her electric refrigeration, heating and cooking devices, her modern means of interior communication, is unlike any submarine ever built, and we believe superior to any ever built, for the adventure we have ahead

MOVES ON TO NEW YORK

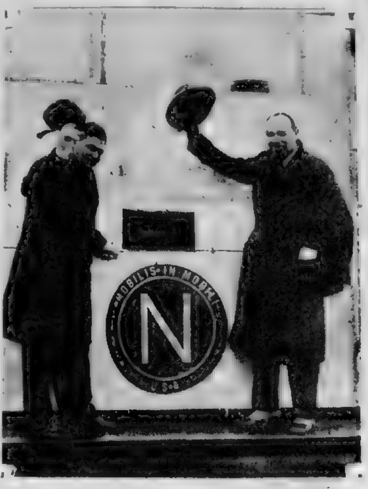

LIEUT.-COMDR. DANENHOWER SIR HUBERT WILKINS

Wilkins "subs" to New York. No, it's not the subway that Sir Hubert Wilkins is taking from the Camden Navy Yard, but the submarine Nautilus, the one in which he hopes to reach the North Pole. Lieut.-Comdr. Danenhower is shown with him on the undersea craft, enroute to the Brooklyn Navy Yard, where it will be officially christened. (International Newsreel photo.)

Tablet Marks Site of Hutchinson Home

A tablet marking the site of the home of Anne Hutchinson, banished from the Massachusetts Bay Colony because her views were more liberal than those of the Puritan fathers, was placed at the corner of School and Washington sts. today

The marker was placed by the Commission on the Marking of Historical Sites and was not attended by any ceremony.

Following her banishment, Anne Hutchinson went to New York where she was later slain by Indians. Her grandson, Thomas Hutchinson, was Governor of Massachusetts in Revolutionary times

Crowds at Lynn Fire Answer False Alarm

Crowds gazing at the ruins of the Hotel Lenox fire at Lynn today, stopped traffic in Central sq. when word spread that a boiler had exploded in the Arco building, Central ave., and Andrew st., and they moved simultaneously with the fire apparatus.

Droves of people pushed their way to the scene, 500 yards beyond the hotel fire ruins. The oil burner in the building was not working properly and the pump engine was called to help in repairing it

The crowds moved back to Broad and Exchange sts., and continued to view the hotel tragedy

$50 Weekly for News Tips

Do you want to get money for being alert? If so, the Boston Evening American offers the opportunity. Each week $50 in prizes will be given for news and picture tips telephoned in to the News-Tip Editor at Liberty 4000.

What is a news tip? It's the information that something of interest to Greater Bostonians has taken place or will take place. Do you know, for instance, that an interesting picture is to be obtained, that an accident or an unusual event has happened, that there is going to be a business merger? That's a news tip.

If you have a camera, take a picture of some news event while it is happening. Bring your pictures to the American quick. Delay often spoils them for use.

There will be $15 given weekly for the best or the most unusual event news tip received; $10 for the next best; $5 for the next best, and $2 prizes for each of the 10 next most valuable tips.

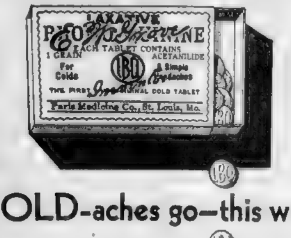

LAXATIVE
BROMO QUININE
E. W. Grove
EACH TABLET CONTAINS 1 GRAIN ACETANILIDE
For Colds
& Simple Headaches
THE FIRST ORIGINAL COLD TABLET
Paris Medicine Co., St. Louis, Mo.

COLD-aches go—this way

Grove's Bromo Quinine is a correctly balanced combination of Quinine and laxative that destroys the cause of colds and eliminates it promptly from the system.

Bromo Quinine was the first effective treatment ever developed for colds and attending discomfort, chills, feverish temperature and cold-aches.

There has never been its equal . . . More than forty years and millions of people testify to its *sure* relief. Keep a box handy . . . banish the first signs of a cold.

Grove's LAXATIVE Bromo Quinine
LOOK FOR THIS SIGNATURE E. W. Grove IT IDENTIFIES THE ONLY BROMO QUININE

Kotex really fits
. . . and it offers you lasting sanitary protection

Kotex absorbs laterally, which makes it soft, not only at first, but during hours of use.

To get the utmost from sanitary protection, it should offer you mental comfort as well as physical. Kotex does. It provides real peace of mind. It is shaped to fit inconspicuously, so that you may wear the filmiest of gowns without a thought of self-consciousness. Not only that, but Kotex absorbs scientifically.

Lateral absorption

As you probably know, Kotex absorbs by test five times more than the finest of surgical cotton, and the *way* it absorbs is important—"lateral absorption"—a process which makes the pad effective, not in just one area, but over the entire surface.

The long, delicate fibers of Cellucotton (not cotton) absorbent wadding, of which Kotex is made, serve to carry moisture swiftly away from one area, leaving the protective surface delicate and comfortable for hours. Its layer construction permits perfect adjustment.

Kotex may be worn on either side with equal protection. There is no chance of getting it wrongly adjusted, no possibility of embarrassment.

Because of the delicate fibers which make up its filler, and because of the scientific way in which it absorbs, Kotex is soft, not only at first, but all through use. It is treated to deodorize. And it is disposable, you know, quickly, easily. Specify Kotex when you are buying sanitary protection.

IN HOSPITALS . . .
1 The Kotex absorbent is the identical material used by surgeons in 85% of the country's leading hospitals.
2 *Kotex is soft* . . . . Not merely an apparent softness, that soon packs into chafing hardness. But a delicate, lasting softness.
3 *Can be worn on either side* with equal comfort. No embarrassment.
4 *Disposable,* instantly, completely.
Regular Kotex—45c for 12
Kotex Super-Size—65c for 12

See the new Kotex Belt!
Brings new ideals of sanitary comfort! Woven to fit by an entirely new patented process. Firm yet light; will not curl; perfect-fitting.
(U. S. Patent No. 1770741)

KOTEX

BACK BAY GIRL REVEALS LOWELL VICE RING

SITS AMONG FLOWERS AT SPRING SHOW

The flower show continues. Miss Elizabeth Baker, of Brookline, admiring exhibit of azalias. They are from the gardens of Mrs. Homer Gage. Mechanics Hall is filled with the perfumery of beautiful flowers. (Staff photo.)

FOUND IN HOUSE THERE AFTER LONG HUNT

Missing for Five Months, She Says She Was Abducted and Imprisoned

Exposure of another vice ring was made today by Mary Pellegrini, 16-year-old Back Bay girl, who was found in a house in Lowell after a search of five months.

Special officers Gordon Douglass and Joseph F. Hart of Boston, traced the girl to the Lowell address after her step-father had reported his efforts to find her had failed.

A story of abduction and imprisonment in the Lowell house was told by the girl after she was turned over to the Massachusetts Society for the Prevention of Cruelty to Children.

Three other girls, all under 17, were found in the Lowell house when the Boston officers entered. The Pellegrin girl broke down and sobbed when she admitted her identity.

WENT FOR AUTO RIDE

A man, now believed to be in New York, took her for an automobile ride last September, she said. He drove her to a cottage in Billerica and there she was given something to drink. The liquor made her ill, she said, and when she recovered consciousness she was in the Lowell house.

Three other girls came to live there later, she told the police. From that house she and the three girls were taken to other places where they remained for several days at a time.

Lowell police began an immediate checkup of the addresses given by the Pellegrini girl and occupants of all the houses were questioned. The name and description of her alleged abductor was sent to New York, together with addresses of houses which he has been known to frequent.

MET AT PARTY.

Officers Hart and Douglass reported that the three other girls found in the Lowell house gave addresses outside of Boston.

The Pellegrini girl said she met her abductor at a party in the South End Sept. 15. He told her that she could make some "easy money," but did not explain in what manner, she said.

She described him as about 37 years old, apparently wealthy and driving a car of expensive make. Another phase of the girl's story which is being investigated by the Lowell police may involve the parents of young girls in that city.

Son Gone

Mrs. David S. Beyer of Newton, the former Marie Conde, opera singer, is aiding police to find her 15-year-old son, David S. (Mishkin photo.)

NEWTON YOUTH BELIEVED IN CANADA

Newton police today started a search for Richard Beyer, 15, Newton high school junior, and son of David S. Beyer, vice-president of the Liberty Mutual Insurance Co of Boston. The boy has been missing since Monday from his Commonwealth ave., Newton Center home.

Police learned the youth recently had expressed a desire to take up farming in Canada. He had been communicating with Canadian officials as to the prospects there, it was revealed.

A boy answering his description but giving the name of Richard McGregory—a pseudonym he used in Boy Scout activities, according to police—boarded a boat in Boston Monday, authorities learned. He took extra clothing and a sum of money he had saved in the bank, with him.

Mrs. Beyer, the boy's mother, is the former Marie Conde, star of the Metropolitan Opera Co.

HONEYMOONING IN HAVANA

Cyrus McCormick, vice-president in charge of manufacturing of the International Harvester Company of Chicago, with his bride, the former Mrs. Florence Sittenham Davey of New York City. This photo, one of the first to be taken of the prominent honeymooners, shows them on the terrace of the Presidente Hotel, Havana. (International Newsreel photo.)

33 CERTIFIED FOR STATE JOBS

Thirty-three of the 125 persons who took examinations in December are now eligible for positions in the State department of public welfare as visitor and guardian to [illegible]. The list of eligibles, [illegible] today by the Civil Service Commission, follow:

[illegible] d, Beverly; Charles [illegible] Herbert F. Goodwin, [illegible] S. E. Jones, Cambridge [illegible] Roslindale [illegible] Mattapan; Ralph [illegible] Spring[illegible] Worcester; Abra[illegible] George F. G[illegible] [illegible] Dorchester [illegible] Melrose; Arthur [illegible] Michael [illegible] Charles H. Sullivan, Jamaica [illegible] Werner, Dorchester [illegible] Brookline; Charles [illegible] John J. Barrett [illegible] Henry J. Sullivan, South Boston [illegible] Worcester; Thomas C. [illegible] Raymond T. O'Donnell [illegible] Brennan, Cambridge [illegible] Brighton; Arthur L. [illegible] Worcester.

WOMEN

[illegible] Springfield; Rose E. [illegible] Salem; Charlotte [illegible] Mar[illegible] A. Dun[illegible], Lowell; Mary [illegible] Boston.

Jury Disagrees in Waltham Shooting

After deliberating 23 hours, a Middlesex Court jury failed to reach a verdict in the case of John Neville, 30, of Brighton, charged with shooting Louis Bergson, proprietor of the Bleachery Fuel Co. of Waltham, in an attempted robbery of the plant last December. The jury was discharged.

Bergson, [illegible] arm and other witnesses failed to identify Neville, an escaped prisoner from the Norfolk camp. Capt. Van Amburgh of the State police said the bullet which lodged in Bergson's arm was fired from the gun found in Neville's room. Neville denied ownership of the weapon.

$95,980 Is Pledged Judge Baker Fund

Gifts and pledges totalling $95,980 featured by an anonymous contribution of $10,000 to the Judge Baker Foundation campaign were announced today at the first luncheon-meeting of the men's committee at the Chamber of Commerce. Andrew J. Peters, one of the general vice-chairmen and presiding officer, made the announcement.

The anonymous gift is contingent upon obtaining nine other subscriptions of equal amount, it was reported. In outlining the purposes of the campaign, Peters said:

"The challenge of crime makes it imperative to strengthen the work of the institutions and to give it facilities for handling more children and for doing more intensive work on each case."

TO VISIT HERE AS BRIDE

Roslindale will entertain Howard C. Brown, Hollywood motion picture producer. Mr. Brown and his bride are enroute from the coast to visit his parents, Mr. and Mrs. Carl Brown of 621 South st. The bride is the former Betty Caldwell, star of many of Mr. Brown's productions. They will arrive in Boston on Saturday. The wedding took place in Hollywood on March 7.

$9236 GIVEN IN Y. M. C. A. DRIVE

Division leaders in the current $139,000 maintenance drive of the Boston Young Men's Christian Association, in their first report at a luncheon at the City Club, today announced that the total up to date is $9,236.50.

Representing Mayor Curley, who is confined to his home with laryngitis, was Thomas A. Mullen, publicity director for the city.

"The Boston Y. M. C. A. is 91 per cent self-supporting. That record alone merits that the public contribute the other 9 per cent, which amounts to $139,000," emphasized the City Hall substitute.

Prizes were given out today to workers who brought in the most money and the most subscriptions. A silk topper went to Frank R. Cawley, whose division totalled $2306. A bull head for the greatest line of "bull" was presented to A. W. Older, who reported an individual collection of $1223. Walter Queen wore the brown derby for [illegible] subscriptions.

2 Held as Suspects in Somerville Murder

Two men were held as suspects by Somerville police today in connection with the murder of Evangelista L. Bagni of Temple st., Somerville, proprietor of a gasoline filling station at Mystic ave. and Shore drive, where he was fatally shot on the night of Feb. 24.

Before shooting the filling station attendant, the bandits shot and killed Bagni's dog. The two youths held and being questioned today are believed to be from Cambridge.

United Drug to Get Rebate of $168,000

Errors in federal income tax assessments since 1922 will result in a rebate of $168,437 to the United Drug. Co. of Boston, according to dispatches from Washington today.

Jacob F. Brown of Boston will receive a rebate of $73,589 after readjustments and $34,481 will be returned to Albert S. Howe of Brookline.

FAIR AND WARM WEATHER

Winter gave indications today that it is about to depart—but meanwhile emergency crews were repairing power, telephone and telegraph lines on Cape Cod, Martha's Vineyard and Nantucket, damaged by snow and sleet in a 50-mile gale yesterday.

Fair and warmer weather for several days is in the offing, according to the Weather Man.

The temperature, standing at 37 degrees at 9 a. m., a point above the reading for the same time yesterday, promised to reach considerably higher altitudes today.

As a result of yesterday's storm, surf was again pounding today against the wall at Winthrop Beach and the wall at Short Beach, between Beachmont and Revere.

Workmen engaged in rebuilding the walls, wrecked a week ago by surf hammerings, were forced to discontinue work for nearly three hours.

Advertisement Advertisement

SCIENCE ENDS STOMACH PAIN!

New Prescription To Banish Acid Stomach, Heartburn, Sourness, Gas and Resulting Nervousness and Sleeplessness

Burning acid stomach, pain after eating, belching, gas, bloating, heartburn, dizziness, and the resulting nervousness, sleeplessness, and colds won't trouble you if you use the new prescription ACIDINE.

Mrs. B. F. Hill of Ogden, Utah says "I had trouble for four years with my stomach and had taken baking soda and many medicines but they would give me only momentary relief. I tried the sample of ACIDINE which you mailed me and it was so good that I bought a large can and after using half of it haven't had a pain in my stomach since. ACIDINE surely is wonderful."

No other known remedy for acidity surpasses Acidine. Contains an effective starch digestant, Japtase, which liquefies 300 times its own weight of starchy food, under proper conditions. Five other scientific ingredients neutralize burning acid, stop gas, soothe irritated stomach lining. Its instantaneous action in cleaning up the troubles that commonly lead to stomach distress is more pleasing than you would believe possible.

Acidine is safe, harmless and pleasant for adults and children. Used by millions of people. It costs you nothing if it fails for the Acidine people say to every druggist, "If any customer is displeased with the results obtained from Acidine give them back their money immediately. We stand behind this product absolutely." Keep Acidine in your home always.

SMALL SIZE

PLAYER PIANO

MADE by well known manufacturer fully guaranteed. Will be sold for small balance due on lease. No down payment necessary. Just continue weekly payments of $2.00. This piano almost brand new, only used a few months, offers exceptional value for someone. Call quick, want to move it this week. Duet bench [illegible] of rolls included.

MANAGER

Box J-C8, the American

My baking is better and cooking a pleasure

Cook with Gas

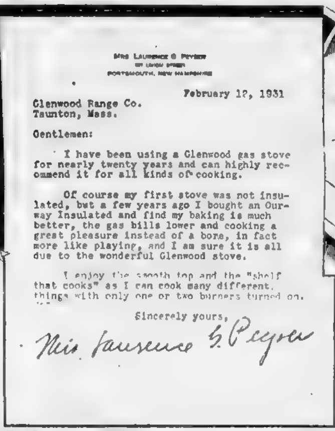

MRS LAURENCE G PEYSER
[illegible]
PORTSMOUTH, NEW HAMPSHIRE

February 12, 1931

Glenwood Range Co.
Taunton, Mass.

Gentlemen:

I have been using a Glenwood gas stove for nearly twenty years and can highly recommend it for all kinds of cooking.

Of course my first stove was not insulated, but a few years ago I bought an Ourway Insulated and find my baking is much better, the gas bills lower and cooking a great pleasure instead of a bore, in fact more like playing, and I am sure it is all due to the wonderful Glenwood stove.

I enjoy the smooth top and the "shelf that cooks" as I can cook many different things with only one or two burners turned on.

Sincerely yours,

Mrs Laurence G. Peyser

Table-like Cooking Top

"I enjoy the smooth top and the 'shelf that cooks' as I can cook many different things with only one or two burners turned on."

Writes Mrs. Laurence G. Peyser—

YOU can see for yourself Mrs. Peyser is enthusiastic about her Insulated Glenwood Gas Range. So are the thousands of other New England women that own one. Get rid of that old range. Enjoy the advantages of modern gas cooking on a Glenwood Range with its heavily insulated ovens, oven heat control, clean cooking smooth top, glistening enamel finish. There's an Insulated Glenwood gas range of just the size and price to meet your needs. Come in and choose it, today. Convenient payment terms.

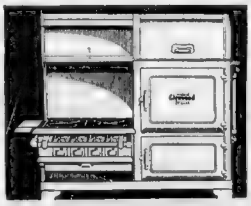

ALL GLENWOOD MODELS REDUCED IN PRICE DURING BOSTON CONSOLIDATED GAS CO. MARCH SALE

If you live beyond the city gas mains, write Glenwood Range Company about Pyrofax Gas Service.

INSULATED *De Luxe*

Glenwood

—GAS RANGES—

See them at the 16 Neighborhood Offices of

Boston Consolidated Gas Co.

AND ALL OTHER NEW ENGLAND GAS COMPANIES

THIMBLE THEATER

Starring

POPEYE

By Segar

(Registered U. S. Patent Office)

Now Showing—"Interpretation"

Tomorrow—"A Carbon Copy"

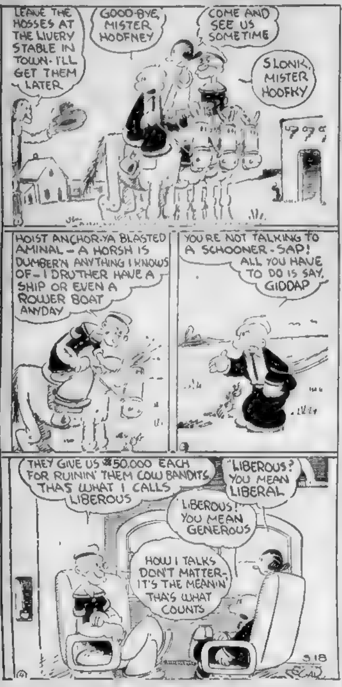
LEAVE THE HOSSES AT THE LIVERY STABLE IN TOWN- I'LL GET THEM LATER
GOOD-BYE, MISTER HOOFNEY
COME AND SEE US SOMETIME
SLONK, MISTER HOOFKY
HOIST ANCHOR-YA BLASTED AMINAL - A HORSH IS DUMBER'N ANYTHING I KNOWS OF - I DRUTHER HAVE A SHIP OR EVEN A ROWER BOAT ANYDAY
YOU'RE NOT TALKING TO A SCHOONER - SAP! ALL YOU HAVE TO DO IS SAY, GIDDAP
THEY GIVE US $50.000 EACH FOR RUININ' THEM COW BANDITS. THA'S WHAT I CALLS LIBEROUS
"LIBEROUS? YOU MEAN LIBERAL
LIBEROUS! YOU MEAN GENEROUS
HOW I TALKS DON'T MATTER- IT'S THE MEANIN' THA'S WHAT COUNTS
3.18
SEGAR

DRAW YOUR OWN CONCLUSION

By Milt Gross

(Registered U. S. Patent Office)

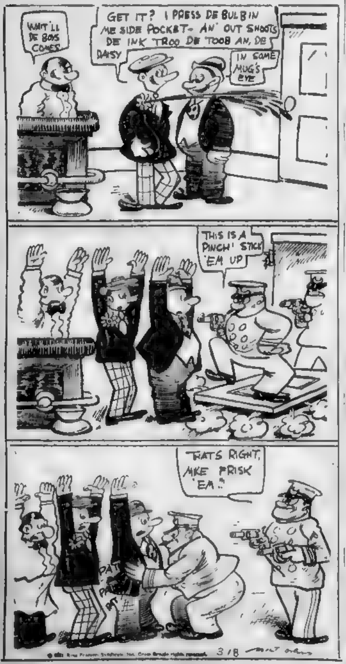
WAIT'LL DE BOYS COMES
GET IT? I PRESS DE BULB IN ME SIDE POCKET- AN' OUT SHOOTS DE INK TROO DE TOOB AN, DE DAISY
IN SOME MUG'S EYE
THIS IS A PINCH! STICK 'EM UP
THATS RIGHT, MIKE FRISK 'EM."
PAT
PAT
PAT
3/18
MILT GROSS

Kabibble Kabaret—By Hershfield

Registered U. S. Patent office—Copyright 1931, International Feature Service, Inc.

DEAR MR. KABIBBLE,
IS LOVE CRUEL ? = Z.O.
ONLY TO SPECTATORS !!

BRINGING UP FATHER

Jiggs Los His Bed

By George McManus

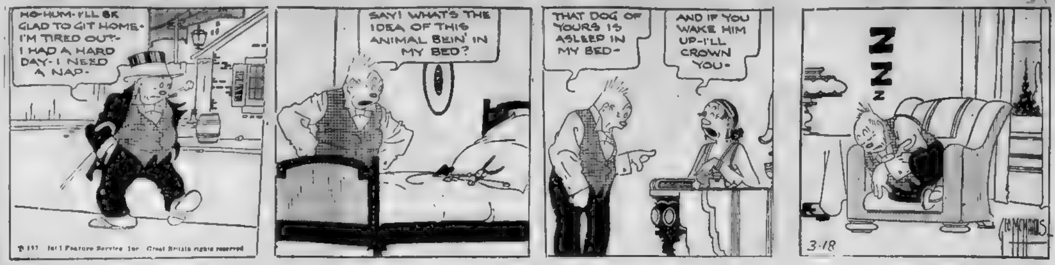
HO-HUM- I'LL BE GLAD TO GIT HOME- I'M TIRED OUT- I HAD A HARD DAY- I NEED A NAP-
SAY! WHAT'S THE IDEA OF THIS ANIMAL BEIN' IN MY BED?
THAT DOG OF YOURS IS ASLEEP IN MY BED-
AND IF YOU WAKE HIM UP-I'LL CROWN YOU-
Z
Z
Z
3-18
McMANUS

© 1931 Int'l Feature Service Inc. Great Britain rights reserved

POLLY AND HER PALS

A Fligity Pair

By Cliff Sterrett

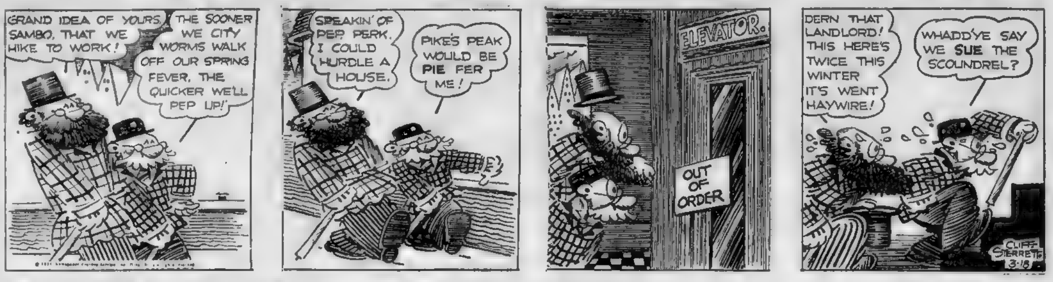
GRAND IDEA OF YOURS, SAMBO, THAT WE HIKE TO WORK!
THE SOONER WE CITY WORMS WALK OFF OUR SPRING FEVER, THE QUICKER WE'LL PEP UP!
SPEAKIN' OF PEP PERK, I COULD HURDLE A HOUSE.
PIKE'S PEAK WOULD BE PIE FER ME!
ELEVATOR.
OUT OF ORDER
DERN THAT LANDLORD! THIS HERE'S TWICE THIS WINTER IT'S WENT HAYWIRE!
WHADD'YE SAY WE SUE THE SCOUNDREL?
CLIFF STERRETT 3-18

TIM TYLER'S FLYING LUCK

Where There's Life There's Hope

By Lym Young

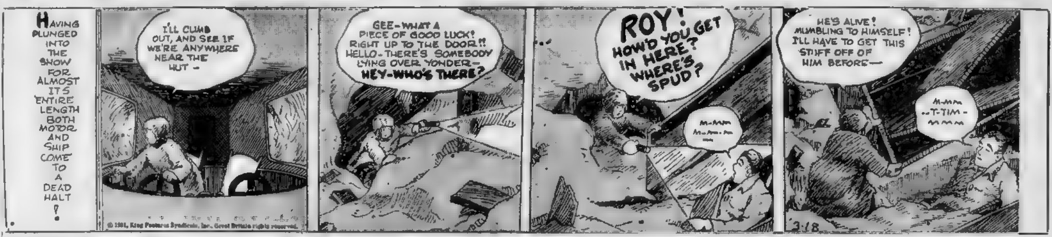
HAVING PLUNGED INTO THE SNOW FOR ALMOST IT'S ENTIRE LENGTH BOTH MOTOR AND SHIP COME TO A DEAD HALT!
I'LL CLIMB OUT, AND SEE IF WE'RE ANYWHERE NEAR THE HUT -
GEE-WHAT A PIECE OF GOOD LUCK! RIGHT UP TO THE DOOR!! HELLO-THERE'S SOMEBODY LYING OVER YONDER- HEY-WHO'S THERE?
ROY! HOW'D YOU GET IN HERE? WHERE'S SPUD?
M-MM
HE'S ALIVE! MUMBLING TO HIMSELF! I'LL HAVE TO GET THIS STIFF OFF OF HIM BEFORE—
M-MM --T-TIM- MMM
3-18

© 1931, King Features Syndicate, Inc., Great Britain rights reserved.

LITTLE ANNIE ROONEY

In the Swim

By Darrell McClure

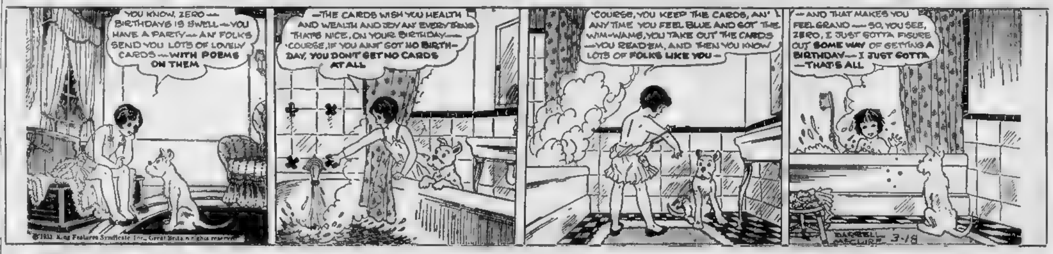
YOU KNOW, ZERO — BIRTHDAYS IS SWELL — YOU HAVE A PARTY — AN' FOLKS SEND YOU LOTS OF LOVELY CARDS — WITH POEMS ON THEM
—THE CARDS WISH YOU HEALTH AND WEALTH AND JOY AN' EVERYTHING THAT'S NICE, ON YOUR BIRTHDAY— 'COURSE, IF YOU AIN'T GOT NO BIRTH-DAY, YOU DON'T GET NO CARDS AT ALL
'COURSE, YOU KEEP THE CARDS, AN' ANY TIME YOU FEEL BLUE AND GOT THE WIM-WAMS, YOU TAKE OUT THE CARDS —YOU READ 'EM, AND THEN YOU KNOW LOTS OF FOLKS LIKE YOU —
— AND THAT MAKES YOU FEEL GRAND — SO, YOU SEE, ZERO, I JUST GOTTA FIGURE OUT SOME WAY OF GETTING A BIRTHDAY — I JUST GOTTA —THAT'S ALL
DARRELL McCLURE 3-18

© 1931, King Features Syndicate, Inc., Great Britain rights reserved

BARNEY GOOGLE

A Double Crossing

By De Beck

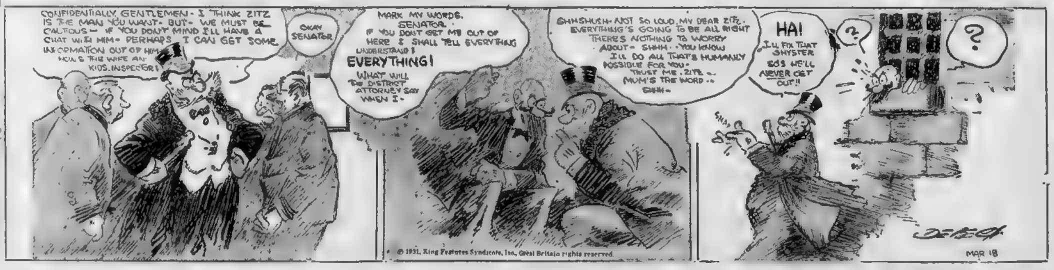
CONFIDENTIALLY, GENTLEMEN - I THINK ZITZ IS THE MAN YOU WANT- BUT- WE MUST BE CAUTIOUS - IF YOU DON'T MIND I'LL HAVE A CHAT WITH HIM - PERHAPS I CAN GET SOME INFORMATION OUT OF HIM
HOW'S THE WIFE AN' KIDS, INSPECTOR?
OKAY SENATOR
MARK MY WORDS, SENATOR - IF YOU DON'T GET ME OUT OF HERE I SHALL TELL EVERYTHING UNDERSTAND? EVERYTHING! WHAT WILL THE DISTRICT ATTORNEY SAY WHEN I-
SHHSHUSH- NOT SO LOUD, MY DEAR ZITZ - EVERYTHING'S GOING TO BE ALL RIGHT THERE'S NOTHING TO WORRY ABOUT - SHHH - YOU KNOW I'LL DO ALL THAT'S HUMANLY POSSIBLE FOR YOU - TRUST ME, ZITZ - MUM'S THE WORD - SHHH -
HA! I'LL FIX THAT SHYSTER SO'S HE'LL NEVER GET OUT!!
?
?
SHH
DE BECK
MAR 18

© 1931, King Features Syndicate, Inc., Great Britain rights reserved.

ABIE THE AGENT

Steady Irritation

By Hershfield

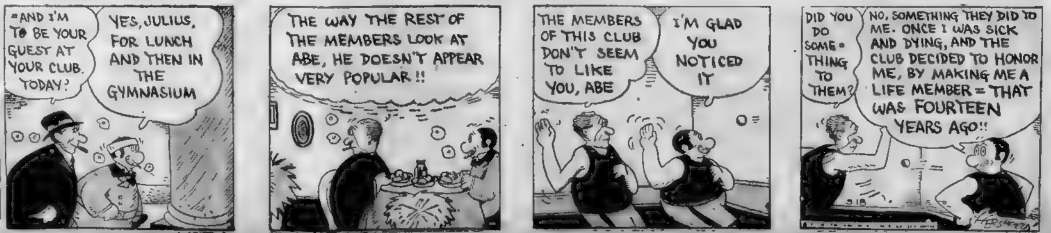
"AND I'M TO BE YOUR GUEST AT YOUR CLUB. TODAY?
YES, JULIUS, FOR LUNCH AND THEN IN THE GYMNASIUM
THE WAY THE REST OF THE MEMBERS LOOK AT ABE, HE DOESN'T APPEAR VERY POPULAR !!
THE MEMBERS OF THIS CLUB DON'T SEEM TO LIKE YOU, ABE
I'M GLAD YOU NOTICED IT
DID YOU DO SOME-THING TO THEM?
NO, SOMETHING THEY DID TO ME. ONCE I WAS SICK AND DYING, AND THE CLUB DECIDED TO HONOR ME, BY MAKING ME A LIFE MEMBER = THAT WAS FOURTEEN YEARS AGO!!
3-18
HERSHFIELD

TODAY'S TRUE STORY

MIGHT MAKES RIGHT

Romance in Gangland

THE SIX POINTS gang held forth in a ramshackle old warehouse on the lake front, a building hemmed in by other buildings with numerous exits and a cellar as dark as a pocket, from which ran a tunnel that led to the open air after winding a devious way under the streets.

The Six Pointers were no better, nor worse, than racketeers in other cities. They were out to control the booze racket of their particular section, and as long as they were left in uninterrupted possession of what they called their rights, the game of levying tribute on speakeasies and the sale of diluted gin and whiskey went merrily on to the increasing advantage of their bank roll.

Or perhaps that ought to be qualified a trifle—it was the boss who really fattened his bank roll. "Sledge" Carson was in the racket strictly for dough, and he wielded an iron sceptre over the less timid spirits—all but Dave Tracy, and even Tracy didn't attempt to cross him, that is, until the affair with "Pinky" Tellers.

They were as different as two men could be — Carson, big, blustering, heavy browed, square jawed, a giant in physique, and Tracy slender, lithe, with features that suggested the student rather than the gangster.

The whole gang had been suspicious of Tracy at first, but he had proved himself more than once.

So far there had been few killings, for the reason that rivals who aspired to muscle in on Sledge's territory never got a chance to start. They mysteriously disappeared or thought better of it.

It was Sledge himself who picked Pinky Tellers up at a dance hall. She was not averse to the attentions of the big man who carried an air of authority and was evidently prosperous.

"Gee, but you're in luck," she said to herself. "What do you know?"

Sledge treated Pinky to a couple of cocktails and a lot of promises and put her in a taxi after she's agreed to see him again.

He boasted to Dave Tracy of his new conquest, but Tracy wasn't interested until he spoke her name. Then he half rose from his chair.

"What's the matter?" demanded Sledge; "know her?"

"What's that?" Tracy countered, looking at the chair; "what am I sitting on? Go on—what did you say?"

"Know her?" asked Sledge.

"Oh—her—I should say not—go on." And Sledge went on. "And boy she's a peach—" he ended.

"You'll be getting spliced pretty soon, then?" asked Tracy nonchalantly. Sledge's laugh shook the air. "Me married—me, with a halter round my neck—nix—kid—where do you get that stuff?" Tracy shrugged— 'Tough on the girl," he remarked, "ain't it?"

"It's a tough world," replied the gangster with a grin; "might makes right: ain't that what the wise guy said—well, that's me."

It was a fortnight later that Sledge accosted Tracy again on the subject of Pinky.

"Ive got her just were I want her," he said gleefully, "and, boy, she's mine. Thinks I'm on the square at that."

The next evening as he entered the barn-like warehouse Tracy seized him by the sleeve. "Listen," he said in a whisper; "that guy Kinky Ream——"

"You got him?" barked Sledge.

"Tonight, come with me—no killin' unless you say so—but you got to chance your life to scare him out of this part of the State for good an' all."

"Lead me to him," said Sledge; "me and you; got your gat?"

The two started off into the night, out to the city, into the suburbs into the country.

The car slowed down before a small house set back from the road. Tracy pointed—"You got the guts, Sledge, you go first—ring the bell—"

Sledge rang and walked into a dimly lit parlor—then he turned. He and Tracy were alone.

"Listen," said Tracy—"you feel this—it's my gat—don't move or you're done for, dead as a rat—listen—they ain't no Kinky here—but your girl's here—I brought her—told her—you asked her to come—to marry her—get me, marry her, proper——'

"Hell," growled Sledge, feeling the gun in the small of his back and knowing the man who held it.

"She'll be in here in a second," said Tracy, "with the minister——this is his house and you'll stand up and be spliced—she's a good girl—I knew her once and quit her because I got a heart—sometimes—and she was on the level—an' I got a wife—somewheres.

"And if you move—if you make a break—as sure as I'm Dave Tracy I'll plug you."

* * *

Sledge drove away a married man: Beneath his breath he was swearing vengeance on his fellow-gangster, but he couldn't be deaf to the girl's exultant voice.

"I knew you was on the level, Sledge—an' to think you was planning to marry me all the time—that's what Dave said—and Dave's as straight as a string—I wouldn't have come out so far with anyone but him."

All names of characters in this story are fictitious.

She Can't Get Rid of Him

By BEATRICE FAIRFAX.

DEAR MISS FAIRFAX.

There is a fellow who comes to my house night after night, trying to get me to go out with him It is easy, Miss Fairfax, to say, "I can't go out tonight," or, "I have an engagement tomorrow night," etc.; but he wont take the hint and stay away. Now, what can I do to make him stay away? I don't want to make him think that I am rude in telling him outright to stay home.

Beatrice Fairfax

I have faith in you, so please answer my plea in the Boston Evening American. BOTHERED.

Dear Bothered: The only way to deal with the persistent and unwanted suitor is to treat him "rough." Don't be afraid of hurting his feelings, because if he can't see through your continued refusals his feelings are probably well armored against rebuffs. There is no reason why you should be annoyed against your wishes.

On Being Independent

DEAR MISS FAIRFAX:

I have been going with a certain boy for almost a year. Sometimes he claims he loves me more than any other girl, and yet he will go to another girl's house when he has a date with me. If I ever did that he would get terribly mad. Everybody calls me a fool, but what can I do? He is always as good as gold when with me.

ONE OF YOUR READERS.

Dear Reader: What do you expect? If you let a boy break a date with you and know that he puts in the time calling on another girl, you get just about what you deserve if you continue to receive him.

If girls would only learn to have a little independance of character and drop a boy when he has been rude to them, they'd get much better treatment. I'm a great believer in that ancient maxim: "What's sauce for the goose is sauce for the gander."

Daily Pattern

—By Marian Martin—

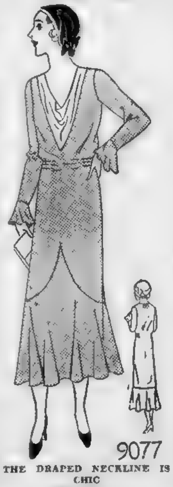
9077

THE DRAPED NECKLINE IS CHIC

PATTERN 9077

A CHARMING frock for afternoon wear has a becoming vesteq with gracefully draped neckline and a low placed skirt flare joined in slender upward point

Pattern 9077 may be ordered only in sizes 16, 18, 20, 34, 36, 38, 40 and 42. Size 16 requires 4 yards of 39-inch material.

To get a pattern of this model, send FIFTEEN CENTS (15c.). Please write very plainly your NAME, ADDRESS, STYLE NUMBER and SIZE of each pattern ordered.

The new Spring and Summer Pattern Catalog contains an excellent assortment of afternoon sports, and house dresses, exquisite lingerie and pajamas and adorable kiddies models, also delightful ACCESSORY PATTERNS Price of Catal FIFTEEN CENTS. Catalog and pattern together, TWENTY-FIVE CENTS.

Address all orders to Boston Evening American Pattern Department, 232 West 18th Street, New York City.

What's in Fashion for Men

By AMOS PARRISH

NEW YORK, March 18—What kind of topcoat are you going to wear this spring, Mr. Man? We'll bet we know.

The chances are more than 50-50 that it's going to be the same type most other well-dressed men are going to wear. And that's one of those good, comfortable, English swagger coats. With straight-cut back and three-button, single-breasted front.

It'll have notched lapels. Probably patch pockets. Probably plain, set-in sleeves, though possibly raglan sleeves (the kind where the sleeve continues up into the shoulder).

It will be long enough to reach two or three inches below your knees. And it will be made of a not-too-warm and not-too-cool tweed. All this you can see in the sketch at the right.

More men are going to wear this coat this spring than any other kind because they've found it can't be beat for comfort and for long-wearing, continually good-looking qualities.

New Covert Coats

If you start checking up on spring topcoats, you may think this is the only kind there is. But it isn't. A newer kind . . . one that caught on last year . . . is the topcoat of covert cloth.

Not anywhere near as popular as the tweed coat, of course. But for that very reason, lots of men prefer it.

Covert cloth is a hard material. In color, a greenish-tan. The model is similar to the so-called "town" topcoat, with fly front (as sketched at the left) or with three-button, double-breasted closing.

Town Coats

The regulation town coat of harder materials like worsted is getting more popular, especially among men who feel the need of a more formal look as they go about their business.

It has rather padded shoulders and fits more or less snugly around the waist and hips.

These town coats are both single and double-breasted. Most of them have plain backs, but some have the half-belted back with the belt either stitched on or loose.

Camel's Hair Coats

With younger men the camel's hair coat has not lost a bit of its popularity. Single or double-breasted . . . with plain back or half-belted back—it will be seen both on the university campus and in the city. In the natural tan color, mostly. But some in navy blue or dark gray.

Most of the tweed topcoats will be in the familiar herringbone weaves and pepper-and-salt patterns. Plaids have made their appearance at certain fashionable English resorts but have not been taken to so kindly by the majority of American business men.

Copyright, 1931, by Amos Parrish

Top Coats for Spring

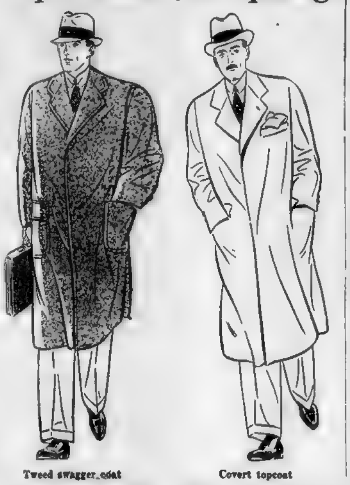
Tweed swagger coat

Covert topcoat

'Big' Business Man and the Elevator Boy

By WINIFRED BLACK.

"GOOD-MORNING," said the elevator boy cheerfully. "Good-morning, Mr. Smith, how are you this morning?"

Mr. Smith turned his head grudgingly on his thick bullneck and glared at the elevator boy.

"How am I this morning," he mimicked —then he growled. "Who wants to know—the cook!"

The elevator boy's cheerful face turned crimson.

Winifred Black

He squared his boyish shoulders, straightened up and did his best to laugh.

"No," he said, "not the cook; if the cook wanted to know you'd tell him mighty quick, I guess."

It was Mr. Smith's turn to turn red and he did it.

"My floor," he growled, and soon the elevator was rid of Mr. Smith.

Now I happen to know that elevator boy.

He's a good boy and an honest boy, and a hard working boy, and a clean-minded, clean-bodied boy.

On the day the elevator boy got his job, he told me his plans.

"Gee, I'm lucky!" said the elevator boy. "There are lots of boys, smarter than I am, out of jobs, and here I walk right into this one just as easy. Pretty good money, too, for a begining, and as sure as the railroad time table.

"And look at the chance I have to see all these men that have got ahead in the world: I'm going to watch them and act like them and I'll be real polite and pleasant and maybe one of them might take a fancy to me and give me a chance some day—who knows."

"Who knows," said I.

I wonder who Smith is anyhow that he should feel so great.

Nobody much, be sure of that.

And he knows it, and that's why he is sensitive about elevator boys, waiters and taxi drivers.

He's afraid they'll recognize him for what he is, and that makes him ill at ease.

Poor man. I wish he could have seen the owner of the building get in on a floor further up.

The owner of the building is a young man born to wealth, and born to power and born to a name famous in business and out of it.

"Hello, Son," he said "How's the elevator business this morning?"

And the elevator boy's clear blue eyes lit with a friendly smile.

"Fine," said the elevator boy.

I keep thinking of those two men all day and wondering if Mr. Smith has the faintest idea of the secrets that he told about himself and his father and his mother and the place he was born—just in that little ride up three stories in the elevator.

Copyright, 1931, by Newspaper Feature Service, Inc.

THE SECRET SIX

By FRANCES MARION

(Adapted from the forthcoming Metro-Goldwyn-Mayer-Cosmopolitan Productions melodramatic sensation. Copyright, 1931, by Cosmopolitan Productions.)

CHAPTER 24

INSIDE NEWTON was issuing orders.

"Every one of you fellows leave town— and stay away until I tell you to come back," he instructed.

"Scorpio—you beat it to Mexico and take a few boys with you. Frisco for awhile. Hill, you take Gardenia—you'd better beat it to Los Angeles."

He turned to Mizoski, and smiled sardonically

"And you, Mr. Mayor," he remarked. "Take three fellows along and go fishing somewhere."

"What the hell?" demanded Scorpio. "I'm sprung. There ain't nothing to run away from now, is there?"

"You don't know the half of it. See that mob organizing in the city?"

"Yeah—what of it? If they start anything here we'll cut 'em to pieces with choppers."

"For a man as close to the rope as you've been, you're dumb. There can't be any more killing around here for a long time—this has to die down—and it's going to die hard," retorted Newton. "Now get busy, and do as I tell you."

"Says you," answered Scorpio.

"Yes," said the lawyer sharply. "If you want it that way—says me."

A gangster hurried in.

"That newspaper guy, Carl, just came in," he reported,

Scorpio growled,

"That guy's a double crosser, and if he's up to anything I'll bump him. Where is he?"

Newton put out a detaining hand.

"You'll lay off," he ordered.

Carl, entering the steak house, crept up the stairs, and entered the second floor offices of Scorpio. Picking up the telephone, he called a number cautiously.

"They're all here," he almost whispered. "You'd better hurry up if you want to be set before anyone leaves, because they're planning a getaway right now. Newton and all of them."

The light clicked on.

Carl whirled to face the lowering Scorpio.

"Fine pal you are—" began the gangster.

Carl, with lightning speed, had the muzzle of a revolver against the big fellow's ribs.

"Stick 'em up—high!" he demanded.

"Are you crazy?"

"I said stick 'em up."

Scorpio raised his hands.

"Now turn your back—and look out the window."

Scorpio peered down into the street.

Then he started in surprise, and, as he looked again, an expression of fright came over his frowning countenance.

"Good God!" he ejaculated through clenched teeth.

Scorpio's frightened eyes roved the block below.

At both ends traffic had been halted by cordons of uniformed men

In the park, across the street, was a solid line; city police, Centro police, deputies from the sheriff's office, and federal men. Machine guns, rifles, and revolvers gleamed dully in the light of the street lamps.

"Your friends, the Secret Six," Carl grimly informed him.

"This time there'll be no fixed juries or shyster lawyers, and my Pal Hank, will be avenged."

The reporter opened the window, and called to the crowd below.

"Donian! They're all here!"

Scorpio took advantage of the moment, and dashed from the room. Upstairs he rushed, to Newton and the gang

"Gimme a gat! Gimme a gat! I'll bump that double crossing newspaper rat! He tipped off the bulls!"

"Bulls? What do you mean?"

Another gangster rushed in.

"They've got bulls all around the block!" the newcomer reported. "Three—four hundred of 'em. They've got cars full of choppers and pineapples!"

The gangsters scattered to windows.

Meantime, silently and with military precision, the messengers of the Six continued to mobilize. A long line of cars came over the drawbridge, and lined the streets.

And then, quietly, with all lights turned out, the drawbridge rose, and remained suspended in mid-air. Centro was now a great rat-trap.

"Everybody ditch their guns," ordered Newton. "No one fire a shot. This is going to be a pinch, but it can't be for anything I can't spring you on—if there's no shooting."

Scorpio eyed him with distrust.

"It's the Secret Six outfit," went on Newton. "They've organized all the police and other officials, together with a citizens' posse. I didn't expect it so quick."

(Continued Tomorrow)

BEST JOKE I EVER HEARD

The Boston Evening American will pay $1 for the best one of the jokes published here each day. Address "Best Joke," Boston Evening American.

TODAY'S WINNER

Bill—"Did the professor mean anything by it?"

Jack—"By what?"

Bill—"He advertised a lecture on 'Fools' and my ticket was marked, 'Admit One.'"

MRS. MARY PARIS.
686 E. 2d st., So. Boston,

HONORABLE MENTION

Mr. Johnson (to neighbor): My house ought to be warm.

Neighbor: Why?

Mr. Johnson: The painter gave it three coats yesterday.

JEAN ANDERSON,
66 Foster st., Arlington.

A guide showing an old lady over the zoo stopped in front of the cage of the kangaroo.

"Here, madam, we have a native of Australia."

The visitor stared at it in horror

"Good gracious," she said, "and to think my sister married one of them."

M. J. HIRTH.
183 Park st., New Bedford.

Danger of Mumps in Youth

By DR. COPELAND.

HAVE YOU ever noticed a child with a red flannel cloth wrapped around a swollen face and neck? I need not say more, for you probably have guessed what I have in mind. I want to tell you about mumps.

Dr. Copeland

Mumps is an infectious disease, causing swelling of the saliva-forming glands, particularly the one called the parotid gland. This gland is located just below the lobe of the ear. When it is swollen it gives the child that one-sided, pathetic picture so familiar in this disease

In the beginning the child complains of pain just below the ear A slight swelling is noticed over the sore spot. The swelling increases gradually and within 48 hours the neck and side of the face are greatly enlarged.

Pain usually precedes the swelling. Movements of the jaw in talking, swallowing of food or chewing become difficult. Frequently there is earache and even slight impairment of hearing These effects are usually temporary.

During the height of the disease it is best to keep the child in bed. Special care should be given to the mouth. Alkaline mouth washes are used twice a day and the bowels are kept open. The diet should be a light one, consisting of fluids

Since this disease is contagious it must be reported to the local board of health. The officials will give instructions as to the methods of quarantine

Copyright, 1931, by Newspaper Feature Service, Inc.

Duties of Host and Hostess at Home

By MRS. BEECKMAN.

DEAR MRS. BEECKMAN:

A young girl of 20 was given a birthday dinner party by her mother and father at their home. Is it proper for the parents to be at the dinner table with the guests, or should the parents eat their dinner alone? S. E.

Since the girl's mother and father are the hostess and host of the occasion, they should indeed be at the dinner table. Without the hosts of the party, the dinner would be what is known as "giving 'Hamlet' without the Dane." Such an event would be socially most awkward and out of order.

The mother of the girl sits at the head of the table and her father sits opposite her, in the place of host-of-the-home.

A Word Often Mispronounced

DEAR MRS. BEECKMAN.

Will you please settle an argument? What is the proper pronunciation for the word suite, referring to furniture and rooms? I hope it is not "sweet"—it sounds wrong. MARGARET.

I'm sorry to have to disappoint you, for the pronunciation of suite is 'sweet.' And it won't sound wrong when you get used to saying it that way. In fact, then the other pronunciation that we sometimes hear will sound wrong.

In a Public Conveyance

DEAR MRS. BEECKMAN

When entering a street car or bus (with a gentleman) is it proper for a young lady to wait until the fare is paid, or should she immediately walk down the aisle and be seated? F. T.

It is not necessary for her to wait until the fare is paid. She goes and takes her seat in the car.

Recipes of Round Table

SIX AWARDS of $1 each will be published each Saturday for the best contributions chosen from this column during the week. The household suggestions may include not only recipes but any sort of helpful hints for housewives—economical cookery or housekeeping in any of its forms.

Address all contributions to Martha Lee, Boston Evening American, 5 Winthrop sq., Boston.

BUTTERSCOTCH SAUCE

1 lb. brown sugar
¼ lb. butter
½ pt. heavy cream.

Put ingredients in top of double boiler. Place over hot water over slow heat and cook one hour, stirring occasionally. This sauce will keep a long time in a cool place.—Mrs. Florence B. Robinson, South st., Foxboro.

ICE CREAM PINEAPPLE PIE

Bake thick crust on the outside of deep pie plate. When cool, fill with one pint of ice cream and cover with one cup of drained crushed pineapple. Top with meringue. Place pie plate on a board and brown under gas flame or in hot oven Serve at once.—Gladys Marshall, 423 Massachusets ave., Boston.

Tomorrow's Table

BREAKFAST
Tomato Juice
Dried Beef with Cream
Toasted Muffins
Coffee

LUNCHEON
Baked Corned Beef Hash
Toast
Jelly
Cake Tea

DINNER
Clear Soup
Ham Slice Baked in Maple Syrup
Candied Sweet Potatoes
Cucumber Salad
Cherry Gelatine
Silver Cake Coffee

Answer to Requests

FOR MRS. R. A. V. of Arlington—Recipe for good boiled frosting, never fails to be hard on top and soft underneath. One cup of sugar, 4 tbsps. water. Stir over the fire until thoroughly melted so that the syrup is clear. Beat up the white of one egg. Gradually beat in the syrup and add any flavor. Beat until thick enough to spread nicely.—Mrs. P. H. Walsh, 928 Main st., Haverhill.

Helpful Hints

HINT FOR BAKING APPLES—After coring the apples, take your knife and go around the apple with the tip of it, making it only as deep as the skin. You will find after baking they will have kept their shape very well I make my incision about mid way in the apple.—Mrs. O. T. Pearson, 3 Prescott pl., Newport, R. I.

SMART SAYINGS OF CLEVER CHILDREN

The Boston Evening American will pay $1 for the best one of the published smart sayings each day. Address "Smart Sayings," Boston Evening American.

TODAY'S WINNER

Little Johnny: "Mother, what kind of a cake are you making?"

Mother: "A devil cake, dear."

Little Johnny: "That will never go to heaven, will it?"

FLORENCE SHEPARD.
55 Common st., Lynn.

HONORABLE MENTION

Teacher asked little Arthur to spell "neighbor" and asked him what it meant.

He said, "It is a lady that always borrows from my mother."

ROSE GOLD,
73 Barton st., Boston.

Daddy took little Billy to the park. He seemed to be greatly interested in the stork. Turning to his father, he said disappointedly.

"Gee, Daddy, he never recognized me!"

LENA BRICKMAN
177 Walnut st., Chelsea, Mass.

Hints for Lenten Menus

By MARTHA LEE.

From Martha Lee's Wednesday Morning Broadcast Over Station WLEX

AND STILL they come—those requests for suggestions for Lenten menus. So I've put on my thinking cap and the first inspiration is for French Fried Shrimp, an especially nice thing about which is that the shrimps can be prepared in the morning and left until dinner time when it takes but a few minutes to deep fat fry them.

Martha Lee

Incidentally, I hope that you keep a kettle of fat on hand especially for deep fat frying and a wire basket that just fits in the kettle, and which is used as a drainer when the food is cooked. For frying thin fish such as fillets, smelt and shrimp the fat should be quite hot, 400 F. If you haven't a thermometer, a good test is a cube of bread that should brown to a golden shade in 20 seconds. For uncooked foods such as oysters, clams and fritters, the fat should not be quite so hot, 365 F., and should take one minute to color the bread.

FRENCH FRIED SHRIMP

1½ lb. large shrimp
1 cup crumbs
2 eggs
1 tsp salt
Few grains pepper

Shell the shrimp. Roll in egg, then in seasoned crumbs. Cook in deep fat (385 F.) about 2 minutes Serve with tartar sauce

SALMON CROQUETTES.

1 can salmon
2 medium potatoes
1 tbsp. chopped celery
3 hard-boiled eggs
½ cup white sauce
1 tsp. lemon juice.

Boil and mash potatoes. Pick over salmon. Chop the hard boiled eggs. Combine all the ingredients. Mix thoroughly. Shape into croquettes. Dip in egg and then in flour. Cook to a golden brown in deep fat (365 deg. F.), 2 minutes. Serve with lemon sauce.

LEMON SAUCE

1 tbsp. grated lemon.
2 tbsps. butter.
¼ tsp. pepper.
½ cup milk.
2 tbsps. butter.
½ tsp. salt.
½ cup water.
½ tbsp. chopped parsley.

Melt the butter. Stir in flour. Cook until it bubbles. Add the hot water a little at a time, stirring constantly. Then add the milk. Continue stirring until it thickens. If the sauce is not perfectly smooth, strain. Just at serving time add the grated lemon rind and parsley.

FRIED SMELT

9 large smelt.
1 egg
1 tbsp. water.
½ tsp. salt.
Dash of paprika.
1 cup corn meal.

Season corn meal with salt and paprika. Beat egg and water together. Dip smelt in egg. Roll in corn meal. Fry in deep fat (400 deg. F.) to a golden brown. This will take about 3 to 4 minutes. Serve with parsley butter,

Faithfully yours,

Martha Lee

P. S.—Have you signed up for the next course in cooking, starting April 7th? Better had, because both Tuesday evening and Wednesday afternoon classes are rapidly filling, and we don't like to say "no more room" and disappoint you at the last minute.

Drink Tea . . for Economy

Tea costs less than half a cent a cup, and yet is so refreshing.

"SALADA"

ORANGE PEKOE & PEKOE

"Fresh from the Gardens"

such crisp-ness!

snap! crackle! pop!

RICE KRISPIES just crackle in milk or cream. They're crisp rice. Bubbles of wonderful flavor. Nothing like them anywhere!

Have Rice Krispies for breakfast, lunch, the children's supper. Try them with fruits and honey added. Make delicious macaroons. At grocers. Made by Kellogg in Battle Creek.

Kellogg's RICE KRISPIES

Financial Market News, Stocks, Bonds, Commodities and Comment

Steel Worker's Vision and Its Sequel

Forbes Finds Romance on Visit to Middletown, Unique City

By B. C. FORBES

New York, March 18—A steel mill workman, who had just been promoted to be assistant superintendent of a two-by-four sheet plant, observed to his superior one night years ago:

B. C. Forbes

"Some day, Charlie, we won't roll sheets by hand one at a time. It will all be done by machinery and they'll come out in a continuous stream."

That young man's idea has made his company famous. It alone of all steel companies in the world has succeeded in making this dream come true. It can now roll sheets, not by hand, but by machinery in a continuous stream at the rate of five tons a minute.

And he is no longer assistant superintendent. He is now vice-president and the superintendent with whom he talked is president. They are John B. Tytus, vice-president, and Charles R. Hook, president of the American Rolling Mill Company. So superior so revolutionary, is the continuous rolling processes that licenses to use it have been taken out from Armco, by such important companies as the United States Steel Corporation, the Weirton Steel Company, Otis Steel Company, the Great Lakes Steel Company, the Republic Iron & Steel Company, the Youngstown Sheet & Tube Company and the Wheeling Steel Company.

* * *

I learned much of interest during a visit to Middletown during a recent tour of Ohio.

Did you know the rolling of sheet metal was not only invented by the Welsh, but that the art was kept a secret for generations? Father confided the guarded information to son, breast to breast. America had to bring over Welshmen in the early stages of the steel manufacturing industry here. It was from Welsh workmen, at the beginning of this century, that Mr. Hook learned the trade, in a typical Welsh tin mill.

For over 150 years, until the idea of young Tytus was harnessed sheets were rolled by laboriously passing a heated bar of iron back and forth between revolving rolls. Indeed, the old hand-finishing process for making wide, thin sheets is still used in all the mills of the world except those of Armco and its licensees. It is one of the hardest and most gruelling forms of labor known to mankind.

* * *

It was one thing to have an idea; it was a very different thing to translate it into successful practice. Millions were spent on this many-sided problem before success was achieved. But George M. Verity, the creator of American Rolling Mill, had unwavering faith in the idea, in its sponsors, in his scientific and engineering staff and in its commercial value. He purchased a plant at Ashland, Ky., in 1921, and there, before the end of 1927, he invited steel authorities to inspect the invention in actual operation. Since 1926 the company's sales have more than doubled. It now has a potential producing capacity of over a million tons of finished sheets per year. Its sheets go to every country in the world. They are unique.

* * *

The city of Middletown itself is unique. It is scarcely an exaggeration to say that Armco is Middletown and Middletown is Armco. It is the towering industry of this 30,000 community.

Mr. Verity has taken almost as much interest in the well-being of his own company. He has either given it, or led the citizens in acquiring everything which enhances the attractiveness of community life. Whatever is best in the way of music, athletics, recreation, education, Middletown has it.

* * *

How Armco came to be organized is a business romance. Forty years ago Mr. Verity was running the American Steel Roofing Co., which manufactured various articles out of sheet steel. He found it was often of poor quality. He tried manufacturer after manufacturer without satisfactory results. So he determined to make better sheets than any then produced.

In 1899 he incorporated the American Rolling Mill Company for that purpose. Sales during the first 12 months of operation totaled $281,181. In 1929 they exceeded $70,000,000. And now there are plants not only in Middletown, but in Lanesville, Columbus, Elyria, O.; Ashland, Ky.; Butler, Pa., Kansas City, Mo.

* * *

Mr. Verity wanted the best—and, after superhuman struggles, got it.

Maybe there is coiled in this continuous sheet a moral for some of the rest of us.

Copyright, 1931, by B. C. Forbes

Wabash Loadings for Week Larger

St. Louis, March 18.—In week ended Mar. 14, Wabash handled 16,520 revenue freight cars against 15,756 the previous week and 19,219 a year before.

TEXTILE CHEER IS VOICED BY RUPPRECHT

By FRANK H. MELOON

Textile leaders in New England and elsewhere have been generally expressing the most optimistic views heard in several years regarding the outlook in their line of industry. Pacific Mills stockholders heard this week that operations had been stepped up. The latest cheerful note is sounded by Chairman Frederick K. Rupprecht of the Consolidated Textile Corp.

Frederick K. Rupprecht

* * *

"General conditions in our industry are very much better and I am confident that the cotton goods and rayon trades will play a big part in leading the country from depression to prosperity," Rupprecht tells us.

* * *

More cotton clothing for sport and household wear, rayon for afternoon dresses and a larger proportion of cotton and rayon goods for stockings and undergarments, displacing the silk of four or five years ago, play a conspicuous part in the 30 to 40 per cent increase in cotton goods consumption shown in Mr. Rupprecht's private reports.

* * *

New York Merchants' bureau shows that stocks of cotton textile goods are the lowest in three years, buyers finding it impossible to obtain spot deliveries on some constructions, while on others immediate shipments are available only at a premium. Stocks on hand at the end of February, 1931, were 125,797,000 yards lower than a year ago, a position which the copper, oil and other industries might easily envy.

* * *

We are told there is no basis for the rumor that Gillette Safety Razor Co. is seeking to buy another concern making double-edged razor blades.

* * *

W. H. Lally has been elected president of Kelly Springfield Tire Co., succeeding Samuel Woolner Jr., resigned. M. B. Muxen was elected chairman of the board and J. K. Newman chairman of the executive committee.

* * *

Stone & Webster, Inc., informs us that Edwin S. Webster, Jr., has resigned as vice-president of their corporation and as president of the subsidiary Stone & Webster Investing Corp. As previously announced, he has become a partner in the firm of Kidder, Peabody & Co.

RECORD STEEL ORDER GIVEN

New York, March 18 (AP)—The steel industry maintains its record of unbroken improvement since the first of the year.

Today's trade reviews reported further gains in operations, "Iron Age" placed ingot production at 57 per cent of capacity against 55 per cent last week, while "Steel" estimated the advance at about one point to just under 57 per cent.

Although this review asserts price changes are few and indecisive, reflecting no general trend, "Steel" says Carnegie Steel Co. is advancing the price of bars, plates and shapes to 1.70 cents from 1.65 cents on April 1. First quarter contracts were based on 1.60 cents.

"The 125,000 tons of steel, chiefly structurals, for the Rockefeller 'Radio City,' in New York, is being placed with the United Steel Corp.," says the same publication.

"This is probably the largest structural award for one specific job in the history of the fabricating industry. With other smaller awards it makes this week's structural total 146,484 tons, also a record.

"For the year to date structural awards thus total 470,312 tons against 398,722 tons in the comparable period of 1930. The Pennsylvania Railroad opens bids March 23 on 100,000 tons of steel, principally for its electrification program."

Dividends

Boston Herald Traveler Corp declared a dividend of 25 cents a share, payable April 1 to stock of record March 26. Prior to this the stock had been on a 40-cent quarterly basis.

* * *

Utilities Hydro & Rail Shares Corp. declared dividend of 10 cents per share on common stock, payable May 1 to stockholders of record at close of business April 1.

* * *

Interlake Steamship Co. declared quarterly dividend of 50 cents on the common, payable April 1. This places the stock on a $2 annual basis, against $4 previously.

* * *

Otis Elevator Co. declared regular quarterly dividend of 62½ cents on the common, payable April 15.

* * *

Fox Film Corp. declared regular quarterly dividend of $1 on common B, payable April 15.

* * *

R. H. Macy & Co. declared a quarterly dividend of 75 cents on the common, placing the issue on a $3 annual basis, payable May 15.

Today's News of Live Stocks in Wall Street

Rails today continued to serve as the sore spot in Wall St. Selling was based on the uncertainty respecting dividends on a number of prominent stocks, including Baltimore & Ohio, on which official action by the directors has been postponed for a week. There was some late rallying.

Utilities Suffer From Neglect

Consolidated Gas, United Corp and other members of the Eastern utilities family suffered mostly from neglect as trading in that section of the market tapered off. United soon sold down over a point from the high of the move, while Consolidated Gas held steady. In the last hour "Big Gas" set a new high.

General Motors Around Its High

General Motors was today within a fraction of the year's high. Not only are sales of its automobiles increasing, but outlook for the company in its other divisions is most promising.

Three Features of Big Motor Stock

At present there are three outstanding features about General Motors—first, the new Chevrolet is having a tremendous reception. Second, Frigidaire sales and profits have held up extraordinarily well and greater sums than ever will be spent this year on successful advertising, third, equal interest with Standard Oil of New Jersey in Ethyl Gas is proving to be most important.

Corporations Could Make Direct Loans

In regard to possible foreign financing which would be a help to world conditions there has recently been talk of some large American corporations lending direct to foreign governments. Whether such operations are practical or necessary is questioned.

Chrysler Selling Is by Scalpers

It was rumored that one of the most aggressive bears had taken a substantial short position in Chrysler, but those familiar with the stock stated that only scattered, scalping short selling has been taking place in the issue.

New Ford Motor Stock to Be Sold

Sir Percival Perry, chairman of Ford Motor Co., Ltd., said that at this time he was unable to state the terms or date of the new issue of additional common shares but said that the new stock will be issued to stockholders in proportion to their present holdings. Holders of a majority of the outstanding stock already have notified the company that they will subscribe their full quota.

United Corp. and Short Interest

Question is asked whether large-scale short interest in United Corp. has been built up in anticipation of sizable stock offerings later in the year.

Nash Pool Takes Aggressive Stand

Comparative strength in Nash Motors reflected aggressive activity by the pool whose formation was recently disclosed here.

Kennecott Buying Is on Reactions

Buying of Kennecott copper on reactions is for the account of banking interests close to its affairs. It is ignoring current conditions in the copper industry in the buyers' faith that over the pull Kennecott will show material expansion in profits.

Trico's Production Jump Aids Buying

Advance in Trico has reflected aggressive sponsorship, which was encouraged by the company's announcement it has increased production.

U. S. Steel May Step Up Operations

Interests closely identified with U. S. Steel indicate that the corporation is planning to speed up its operations somewhat during the current week. Operations of the company last week it is understood, increased approximately 2 per cent and it is estimated that a further gain of about 4 per cent will be established during the current week. This would bring total operations of the corporation in the neighborhood of 60 per cent of capacity.

Colgate-Palmolive in Strong Position

Colgate-Palmolive-Peet is in a strong financial condition. At the end of last year current assets amounted to $35,800,000, while current liabilities were only $5,900,000. Earnings in 1930 were $3.76 a share, compared with $4.03 in 1929, reflecting the moderate influence of the recession in business.

Dairy Is Active on Merger News

Increased activity in National Dairy Products was attributed to reports that the company would participate in a merger with another member of the food group.

New York Bonds

GOVERNMENT ISSUES

	High	Low	Last
Liberty 3½s 32-47	101 23	101 23	101 23
Lib 1st cv 4¼s 32-47	102 27	102 22	102 22
Lib 4th 4¼s 33-38	103 29	103 26	103 28
Treasury 4¼s 47-52	112 11	112 9	112 9
Treas 4s 44-54	108 6	108 4	108 6
Treas 3¾s 46-56	106 4	106 4	106 1
Treas 3⅜s 43-47	102 7	102 7	102 7
Treas 3⅜s 40-43 June	101 23	101 23	101 24
Treas 3⅜s 43 March	101 26	101 23	101 26

DOMESTIC CORPORATION ISSUES

	High	Low	Last
Am & F P deb 5s 2030	86	85	85
Am Smelt & R 5s 47	102¼	102¼	102¼
Am T&T conv 4½s 39	132	130½	132
Am T&T sf 5s 60	108	107	107
Am T&T 5½s 43	109⅛	109	109⅛
Anglo-Chil Nit 7s 45	80	79	80
Armour & Co 4½s 39	88⅞	88	88
A T & S F gen 4s 95	99	98⅞	99
A T & S F cvt 4½s 48	115	114½	114
Atl Coast L 4s ctf	92½	92½	92
Balt & Ohio 4½s 60	93¼	93⅛	93⅛
B & O 4½s 33	101½	101	101
B & O ref 6s C 95	110⅛	110	110
B & O Southw d v 5s 50	104	104	104
Batavian Pet 4½s 42	95½	95	95
Bell Tel of Pa 5s C 60	113	112⅝	112¾
Berlin Elec 6s	79¾	77½	79⅝
Berlin City El 6½s 59	85	81	84
Berlin C E deb 6½s 51	86	85	86
Beth S pur mon 5s 36	103	103	103
Boston & Me 5s 67	102	101	102
Bklyn Man T 6s A 68	101⅛	101	101⅛
Buff R & P con 4½s 57	88	88¼	[illegible]
Buff & Pitts gn 5s 37	103	103	103
Buff G E 4½s	103⅛	103⅛	103⅛
Bush Term cons 5s 55	99½	99	99½
Cal Pet deb 5½s 38	100⅛	100⅛	100⅛
Can Nat Rys 5s 69 Oct	106⅛	106⅛	106⅛
Can Nat Rys 5s July 69	106⅛	106⅛	106⅛
Can Nat Rys 4½s 57	100⅛	100⅛	100½
Can Pac 5s 54	104⅛	104⅛	104⅛
Cent Pac 1st ref 4s 49	96⅛	96	96½
Cent Pac 5s 60	105	104⅝	104⅝
Certain-t'd P deb 5½s 48	38	37⅝	38
Chesapeake Cor 5s 47	100⅛	100	100⅛
Chi & East Ill 5s 51	45½	45	45
Chi Gr West 4s 59	69	68	68
Chi MStP&P adj 5s2000A	28⅞	28	28⅜
Chi MStP&P 5s A 75	66⅛	65⅝	[illegible]
C & N W [illegible]	[illegible]	[illegible]	[illegible]
Chi RI&P rfdg 4s 34	90	88	90
Chi RI&P 4½s cv	[illegible]	85	85
Chi Un Sta 6½s C 63	116	116	116
Chili Copper deb 5s 47	91¾	91½	91
Chi Gas El 4½s A 68	94½	94	94½
Con Un Term 4½s	104⅛	101⅛	104⅛
Co. & S 4½s 80	95¼	95	95
Con Gas N Y db 5½s 45	106⅛	106	106
Container Cp deb 5s 43	49½	49	49
Con Pap BM 1st 6½s 44	66	63	66
Cuba N Rr 5½s 42	42½	42	42
De. & H. ref 4s [illegible]	[illegible]	[illegible]	[illegible]
Denv & RioG con 4s	97½	97	97
D & R GR RR con4½s36	100	100	100
Det Ed 4½s	102⅛	102⅛	102⅛
Det Ed ref [illegible]	[illegible]	[illegible]	[illegible]
Dodge Bros deb 6s	[illegible]	90	91
Erie 1st con lin 4s 96	73	72	73
Gen Mot AC 6s 37	103⅛	103⅛	103⅛
Gen Steel Cast 5½s 49	95	94½	95
Gen Th Eq 6s 40	72½	68½	72
Gr Trk Ry Can 7s 40	111⅛	111⅛	111⅛
Gt Nor Ry gen 4½s E 77	98⅛	98⅛	98⅛
Green Bay [illegible]	111	111	111
Gulf & Ship Is rf5s 52	104⅛	103½	104⅛
Houston Oil 5½s 40	92	91	92
Hud & M adj inc 5s 57	78⅛	78	78
Hud & M ref 5s 57	102	101⅛	102
Ill Stl deb 4½s 40	102⅛	102	102⅛
Inter Cent [illegible]	[illegible]	[illegible]	[illegible]
Int R Tr 1st & ref 5s 66	71⅛	71⅛	71⅛
Int R Tr 1st & rf 5s 66	72	71⅛	72
Inter Hydro El 6s 44	91	91	91
Int MM col tr sf 6s 41	85	84½	84½
Int Match 5s rct	97½	96½	97⅛
Int T&T 4½s 39 cv	94½	94⅛	94½
KC Ft S & M ref 4s 36	99	98⅛	99
Kan Gas & E 4½s 80	97	96	97
Kresge Fdn 6s 38	102	102	102
Kreuger & T 5s 59 ww	93	93⅛	93⅛
Laclede Gas 5½s C 53	102	102	102
Lautaro Nitr 6s 54	73	69½	73
Leh V Pa con 4½s 40	97½	97¼	97½
Loews 6s 41 ww	107½	106	107
Loews 6s 41 xw	99	98½	99
Lombard El 7s 52 ww	95	94	94½
Lorillard Co 5½s 37	95⅛	95	95⅛
La & Ark 5s 69	72½	70	72½
L & N 4s 40	98⅛	98½	98⅛
McKesson & Rob 5½s 50	79	79¾	79¾
Market St Ry 7s A 40	96½	96½	96½
M K&T 5s A 62	102⅛	102	102⅛
Mo P RR 5½s A 49	91⅛	90½	90½
Nat Dairy 5¼s 48	102	101⅛	102
Nat Radiator 6½s 47	17½	17	17
N Orl P Ser 5s A 52	92½	92	92½
N Orl P Ser 5s B 55	92¼	91½	92¼
NY Cent 4½s ref wi	100⅛	100	100
NY Cent ref 5s 2013	107	107	107
NYC & StL 4½s 78	89¼	88½	89¼
NY NH & H 4½s 67	94	93⅛	94
NYNH&H C Ry 4s J&J 55	73	72½	73

	High	Low	Last
NY Tel gen 4½s 39	103½	103½	103½
Niag Sh Md cv db 5½s50	97⅛	97⅛	97⅛
N&W PC&C 4s 41	97⅛	97⅛	97⅛
Nor Am Co 5s	99¼	99⅛	99¼
No Am Ed 5s 69 C	101⅞	101⅞	101⅞
N P rf & im A 4½s 2047	99¼	99	999
Old Ben Coal 1st 6s 44	43½	42	43½
Otis Steel 6s 41	98⅛	98	98⅛
Pan Am P&T 6s 34	102	101⅛	101⅛
Paris L-Med RR 6s 58	104⅛	104⅛	104⅛
Paris-L-Med RR 7s 58	107	106⅛	106⅛
Pathe Exch 7s 37	75	74½	74½
Penn RR 4¼s wi	97	96⅞	97
Penn RR 6½s 36	110	109⅛	109⅛
Penna 4½s D 70	97⅛	97¼	97¼
Penn RR gn 4½s 65	102	101⅛	101⅛
Penn RR 5s 64	105½	105¼	105¼
Phila RC&I 6s 49	71	70⅞	70⅞
Phila Co 5s 67	102½	102	102½
Phillips Pet 5¼s 39	79⅛	79½	79½
Postal Tel & C 5s 53	70	69⅛	69½
Pub S E & G 4½sref '70	104⅛	104	104⅛
Rev Cop & Brass 6s 48	94	93½	94
Rio Gr W 1st tr 4s 39	96⅛	95⅜	96⅛
Royal Dutch 4s 45 ww	91½	91¼	91½
St L San F 4½s 78	74	73⅜	73⅜
Seabd Air L 4s stpd 50	35½	34	35
Sbd A L 6s A 45	14⅛	14⅛	14⅛
Sbd All Fla 6s A 35	9¼	9	9
Shub [illegible] 6s 52	93	92	93
[illegible] P L [illegible] 5s 42	100⅛	100⅛	100⅛
S P co. 4s 49	98⅛	98⅛	98⅛
S [illegible] 4½s 69 ww	99	98⅛	98⅛
So P Co Ore L A 4½s 77	101	100⅞	101
So Pac RR 4s 55 fd	97	96⅛	96½
So Ry gen 4s A 56	87½	87	87¼
So Pac 4s fd rek	95½	95⅛	95⅛
S'wn B T 1st&rf A 5s 54	106⅛	106⅛	106⅛
Tenn El Pr 6s A 47	107⅛	107⅛	107⅛
Texas Corp 5s 44	98⅛	98⅛	98⅛
Tex & Pac 5s D	98⅛	98⅛	98⅛
Th Av Ry 1st ref 4s 60	48⅛	48⅛	48⅛
Tokio El Lt 6s 53	89⅛	89	89⅛
UEL&PIR 1st A 5½s 54	104⅛	104	104½
Union Pac 1st 4s 47	99⅛	99⅛	99
Union Pac 4s 68	94⅛	94⅛	94⅛
Un Pac 1st&ref 4s 2008	96	95⅛	95
United Drugs 5s 53	100	99⅛	99⅛
Utah L&T 1st&ref A5s4	98⅛	97⅛	98
Utah P&L 5s 44	103⅛	103	103⅛
Va Ry & P 5s 31	102	[illegible]	102
Warner Bros Pict 6s 39	56⅛	56⅛	56⅛
West Union 5s 60	103⅛	103	103⅛
Wilkes & East 1st 5s 42	46⅛	45	45
Yngstwn S&T 5s 78	101⅛	101⅛	101⅛

FOREIGN GOV'T & MUNICIPAL

	High	Low	Last
Argentine 6s A 57	98⅛	98	98
Argentine 6s B 58	98⅛	98	98⅛
Argentine 6s June 59	98⅛	98	98
Argentine 6s Sept 60	98⅛	98	98
Argentine 6s Oct 60	98⅛	98	98
Argentine 6s May 61	98⅛	98⅛	98⅛
Argentine 6s Feb 61	98⅛	98	98⅛
Australia external 5s 55	74⅛	73⅛	74⅛
Australia 5s 57	74	73⅛	74
Australia 4½s 56	67⅛	66⅛	67⅛
Austrian 7s 57 ct	97	96⅛	96⅛
Austrian 7s 43	106	106	106⅛
Belgium 6s 55	104⅛	104	104⅛
Berlin 6s 58	82⅛	82	82
[illegible] 7s 58	33	33	33⅛
Bolivia 7s 69 ct	33⅛	33⅛	33⅛
Brazil 6½s 1926 57	70	69⅛	70
Brazil 6½s 1927 57	69⅛	69	69⅛
Brazil Cent Ry 7s 52	73	72⅛	73
Budapest 6s 62	76⅛	76⅛	76⅛
B Aires 6½s 61 Prov	85⅛	84	85⅛
Buenos Air 6s 61 Prov	83⅛	82	82
Canada 5s 52	106⅛	106⅛	106⅛
Chile 6s 63	86	85	86
Chile 6s 60	86	85⅛	86
Chile 6s 61	86	85	86
Chile 6s 62	86	85	86
Chile 6s 61 Jan	86	85⅛	86
Chile Mtg Bank 6s 62	83⅛	83	83⅛
Chile Mtg Bank 6s 61	83	82⅛	83
Cordoba 7s 57 (City)	75	74⅛	75
Cundinamarca 6½s 59	67	66⅛	67⅛
Denmark 6s 42	106⅛	106	106
Denmark 5½s 55	101⅛	100⅛	101⅛
French Govt 7½s 41	124	123⅛	123⅛
Ger C Ag Bk 7s 50	92⅛	92	92
Ger C Ag Bk 6s 60 Oct	81⅛	81⅛	81⅛
Ger Govt intl 5½s 65	83⅛	83⅛	83⅛
Ger Rep 7s 49	105⅛	105	105
Ital P U Cred 7s 52	95⅛	95	95⅛
Japanese 6½s 54	106⅛	106⅛	106⅛
Mex exter large A 5s 45	11⅛	11⅛	11⅛
Milan 6½s 52	91	90⅛	90⅛
Minas Geraes 6½s 58	64	61	64
Minas Geraes 6½s ct 59	64	60⅛	63
New So Wales 5s 57	66	65⅛	66
Peru 7s 59	50⅛	49⅛	49⅛
Peru 6s 60	32	30⅛	32
Peru 6s 61	31⅛	30⅛	31⅛
Poland 7s 47	82⅛	82	82
Rio Gde Do Sul 7s 66	63	62⅛	62½
San Paulo St 7s war 40	86⅛	86	86
Sao Paulo Cy 6s 52	92⅛	92	92⅛
Seine (Dept of) 7s 42	107⅛	107	107⅛
Sil Prov 7s 58	67⅛	67⅛	67⅛
Uruguay 6s 46	101	101	101
Vienna 6s 52	88⅛	88⅛	88⅛

MIXED PRICES FEATURE IN BOSTON

Mixed prices prevailed in today's dealings on the Boston Stock Exchange. Changes for the most part were confined to a narrow range. Utility shares were strong, with Edison Electric advancing over a point and American Telephone selling nearly 2 higher.

Kreuger & Toll dipped over a point and Mergenthaler was a point lower. New Haven dropped 1⅞ and Torrington dipped a point. Hathaway B and Boston Personal Property each eased fractionally.

Warren Brothers was active and firm, gaining a point, while American Woolen preferred gained 1¼. United Shoe, German Credit Investment and New England Telephone showed fractional advances.

Quincy Mining sold mostly off a fraction.

Boston Stocks

	High	Low	Close	Chg
A				
Am Can	125¼	123	125¼	+ ⅝
Am For Pwr	47⅞	45⅜	47⅞	+2⅛
Am Founders	4⅝	4⅝	4⅝	+ ⅛
Atchinson RR	186	184½	185½	— ½
Am Tel	196¼	193⅛	196	+3⅛
Am Woolen	19½	19⅜	19½	+ ⅜
Am Woolen pf	36⅞	35	36⅞	+2¼
Amoskeag	9⅜	9⅜	9⅜	..
Anaconda	39	38¼	39	+ ⅜
Andes Pete	31c	28c	31c	+1c
Arca Consol	20c	20c	20c	+10c
Avia Sec Corp	4⅝	4⅝	4½	..
B				
Balt & Ohio	72⅛	71½	71⅝	- ½
Bendix	22⅞	22⅛	22⅛	+ ⅛
Beth Steel	63¼	60⅜	62⅞	+2½
Bos & Albany	181	181	181	—1
Bos Elev	71¼	71	71¼	+ ¼
B & M pr pf	106½	106½	106½	— ½
Boston P P	20	20	20	— ½
Briggs	21⅝	21¼	21⅝	+ ⅝
Brown Durrell	5	5	5	..
C				
Chrysler	24½	24	24⅜	+ ⅜
Cities Service	18⅝	18¼	18⅝	..
Col Gas	44	43¼	43⅞	+1
Col Graph	15	14⅜	15	+ ⅛
Comnwlth So	11⅜	11¼	11⅜	+ ⅛
Con Gas	109½	107½	109½	+2⅛
E				
E Gas & F As	26	25¼	26	+ ⅞
E Gas&F pf	94⅜	94½	94⅜	+1⅛
E Gas & F ppf	80	80	80	+ ⅛
Eastern S S	25⅜	25	25⅜	+ ⅛
Edison	258½	258	258½	+1½
F				
First Nat St	54½	54½	54½	— ½
G				
Gen Elec	52	50⅛	52	+1½
Gen Foods	55⅛	54½	55⅛	+ ⅛
Gen Motors	45⅜	44⅜	45⅜	— ⅛
German C	17½	17¼	17¼	+ ¼
Gillette	32⅜	31⅝	32⅛	..
H				
Hathaway B	11½	11	11	— ½
Hudson Mot	22⅞	22⅞	22⅞	+ ⅜
I				
Int Tel	37⅞	35⅝	37⅛	+1⅛
J				
Jenkins Telev	3½	3⅜	3½	+ ⅜
K				
Kreuger & Tol	27¼	26⅞	27¼	— ¼
L				
Lib McN Lib	12	12	12	+ ½
M				
Mergenthaler	86	86	86	—1
Mont Ward	26⅜	25⅞	26⅜	+ ⅜
N				
Nash	39	37⅞	39	+1
National S C	3	2⅞	3	..
N E Tel	140	139¼	139½	— ½
New Haven	88⅜	86⅝	85⅞	— ⅜
No Am Avia	8⅞	8⅜	8⅞	+ ⅜
No American	86⅛	85⅜	86¼	+ ⅛
North Butte	2⅝	2⅜	2⅝	+ ⅛
P				
Pac Mills	23½	23¼	23½	
Packard	10¼	9⅞	10¼	- ¼
Penn R R	58¼	57¾	58¼	—
Pub Util Hld	6½	6½	6½	+ ⅛
Q				
Quincy	9	9	9	— ½
R				
Radio Corp	25¼	23⅞	25	+ ⅛
Radio K O	22⅛	21⅝	22¼	+ ½
S				
St Mary's	8	8	8	..
Shawmut	14½	14¼	14⅜	+ ¼
Std Brands	20½	19⅝	19⅞	..
Stone & Web	47	46¼	47	— ⅜
T				
Torrington	44½	44	44	—1
U				
Un Gas Co	10¼	10¼	10¼	— ¼
Un Aircraft	35⅛	33⅝	35⅛	+1⅛
Un Carbide	66¼	64½	66	..
Un Corp	30⅜	29½	30⅜	+ ⅜
Un Founders	9	9	9	..
Un Fruit	64⅞	64⅝	64⅞	- ⅛
Un Gas & Im	37	36⅛	37	+1⅛
Un Shoe	55⅜	55	55	— ½
U S Steel	146½	145¼	146¼	+ ⅜
Utah Apex	1½	1½	1	
Util Hy & R	4⅛	4⅛	4⅛	..
V				
Venezuela-M	1½	1½	1½	..
W				
Warner Pict	13⅜	12⅜	13⅜	+ ⅛
Warren Bro	41½	40½	41	+1
Westinghouse	88⅞	86⅞	88⅞	+1⅛
BONDS				
Amoskeag 6s	73	72¼	72¼	—1¼
N E Tel 5s	101⅞	101⅞	101⅞	..

Boston Curb

Sales		High	Low	Close
15	Appleton Co	2⅜	2⅛	2⅜
60	Appalach Gas	7⅛	7	7⅛
400	Bos & Ely Cons	3-16	3-16	3-16
20	Border City Mf	5¼	5⅛	5¼
600	Chief Cons	13-16	¾	¾
290	Cope Cop Mines	3⅛	3	3⅛
100	Chapman Va rts	2⅜	2⅛	2⅛
27	Conn Mills 1 pf	1⅜	1⅜	1⅜
150	Iron Cap com	1⅜	1⅛	1¼
200	Jer Verde Dev	3-16	3-16	3-16
300	Ohio Copper	7-16	⅜	7-16
100	Railroad Shares	4⅝	4½	4½
125	Shattuck-Denn	5⅜	5⅛	5⅛
40	Seaboard Util	5⅛	5	5
175	Un Verde Ext	13¼	13⅛	13¼
300	Verde Central	⅛	⅛	⅛

New York Curb Market

	High	Low	Close
A			
Acetol Prod A	4⅞	4⅞	4⅞
Affiliated Prod	19¾	19¼	19¼
Air Invest vtc	1⅛	1⅛	1⅛
Ala Power pf	102⅜	102⅜	102⅜
Allegheny Gas	2⅛	2⅛	2⅛
Allied Mills	4⅞	4⅞	4⅞
Alum Co Am	164	161	164
do pf	109	109	109
Am Capital B	5	5	5
Am Cigar	65	65	65
Am Cit P & L A	37⅞	37⅞	37⅞
Am Cities P & L B	9¼	9	9¼
Am Com Pow A	16⅜	16	16⅜
do B	28⅜	27⅛	28⅜
Am Cyan B	11⅜	10⅜	11⅛
Am Dept St	1⅛	1⅛	1⅛
Am & Fgn Pow war	29⅜	27½	29¼
Am Founders	4⅝	4⅜	4⅜
Am Gas & El	81⅞	80⅝	81⅜
Am Invest B	7	7	7
Am Light & Trac	51	51	51
Am Maracaibo	1¼	1¼	1⅛
Am Nat Gas	4⅞	4½	4⅞
Am Sup Power	18⅛	17⅜	18⅛
do 1st pf	99	98⅝	98⅝
Am Ut & Gen B vtc	4⅛	3⅞	4⅛
do pf	28⅛	28⅛	28⅜
Am Yvette	4½	4	4½
Anch Post Fence	5	4⅞	5
Anglo Norw Hold	2⅜	2⅜	2⅜
Anglo Chi C Nit	13⅜	13	13⅜
Appalach Gas	7⅛	7	7⅛
Ark Nat Gas A	5⅜	5⅛	5⅜
Apponaug	65⅝	64⅞	65⅝
Art Metals	7⅜	7⅜	7⅜
Asso Gas & El	21⅝	21⅝	21⅝
do pf	89	87⅜	89
do allot ctfs	20	20	20
do A	23	22⅛	23
do war	⅜	⅜	⅜
do deb rts	3⅛	3⅛	3⅛
Asso Rayon	2½	2½	2½
do pf cod	58⅞	58⅞	58⅞
Asso Tel Util	24½	24⅛	24⅛
Atl Cst Fish	5⅛	4⅞	4⅞
All Lobos pf	2¼	2¼	2¼
Atlas Util	7¼	6⅞	7¼
Avia Corp Am	30	30	30
B			
Benef Ind Ln	18	18	18
Bickford	17½	17½	17½
Blue Ridge	5⅛	5⅛	5⅛
Blue Ridge cvt pf	37⅛	36⅛	37⅛
Braz Tr & Lt	26⅛	26⅛	26⅛
Brillo Mfg	6⅛	6⅛	6⅛
Brillo Mfg A	21	21	21
Brit Am Tob B	20½	20½	20½
C			
Cable & Wire B	⅝	⅝	⅝
CAM Co vtc	3-16	3-16	3-16
Can Marc Wireless	3⅜	3⅜	3⅜
Carib Syn	1⅜	1¼	1⅜
Celanese 1st pf	51	51	51
Cent Hud G & E vt	29⅜	28⅞	29⅜
Cent Pub Serv A	19⅝	19⅜	19⅝
Cent States El	12	11⅞	12
Cent States El War	19	19	19
Cent Sta El pf	87	87	87
Centrif Pipe	7⅞	7⅞	7⅞
Chain Str St	11⅛	11	11⅛
Chi Burl & Qui RR	193	193	193
Chath Ph Al nv	15⅝	15⅝	15⅝
Childs Pf	107	107	107
Cities Service	19⅛	18⅞	19⅛
Cit Serv B pf	7	7	7
Cleve Tract	9¼	9¼	9¼
Colomb Syn	¾	¾	¾
Colum Oil & G vtc	5⅞	5⅞	5⅞
Comwlth Edison	149	249	249
Comwlth & So war	2⅝	2½	2½
Commun Wat Serv	11⅛	10⅞	11
Comp Hs Am Elec	67⅜	67⅜	57⅜
Cons Dairy	4⅝	4⅛	4⅝
Cons Dairy	97½	97½	97½
Cons Gas Util A	17½	17½	117½
Cons Laundries	15	14¾	15
Cont G & E pr pf	103	103	103
Cont Shares cvt pf	39½	39½	39½
Cont Shares pf B	36⅛	36¾	36¾
Cooper Bess	14⅝	14⅝	14⅝
Cord Corp	10⅜	10⅛	10⅜
Corp Sec Chi	19⅜	18⅜	19⅜
Corroon & Rey	5⅜	5⅛	5⅜
Cor & Rey pf A	46	46	46
Creole Pet	3¼	3	3¼
Crown C Int A	7⅞	7⅝	7⅝
Curtiss Wright war	⅝	⅝	⅝
Cusi Mex Min	1	1	1
D			
Dayton Airpl	1⅝	1½	1⅝
Deere & Co	40⅜	39	40⅜
De Forest	6⅛	6	6
Detroit Aircraft	3	2⅞	3
Douglas Airc	22¼	20⅝	22¼
Dresser Mfg B	26	25¼	26
Driver Harris	35½	33	33
Duke Power	126½	126½	126½
Duquesne Gas	5	4¾	4¾
Durant Mot	2⅛	2⅛	2⅛
E			
East Gas & Fuel	26	26	26
East States Pow B	22⅞	22⅛	22⅞
Educat Pict pf	28	28	28
Eisler Elec	5⅜	4½	5⅜
El Bond & Sh	59⅜	56⅜	58⅞
Bond & Sh pf	107⅞	107⅞	107⅞
El Pow Assoc	18⅛	19	19
El Pow Assoc A	18½	18¼	18¼
El U & L opt war	34½	30	34½
El P & L 2 pf	99⅜	99¼	99¼
Electric Share	17⅜	17⅜	17⅜
Empire Corp	1⅝	1⅝	1⅝
Empire Corp war	⅛	⅛	⅛
Emp Steel	2	1⅝	2
Eng Gold Mines	⅛	⅛	⅛
Europe El A	13	12⅞	13
Europe El deb rts	4	3⅝	3⅜
F			
Fairchild Avia A	2⅞	2⅞	2⅞
Federated Met	10⅛	10⅛	10⅛
Fire Assoc Phila	23⅜	23⅜	23⅜
Fla P & L 7 pc pf	103	103	103
Flintoke A	9⅜	9⅜	9⅜
Ford Mot Ltd	18⅛	18	18⅛
Foremost Dairy	1⅛	1⅛	1⅛
Foremost Fabrics	5	5	5
Fox Theater A	5⅜	5	5¼
Franklin Mfg	6	6	6
G			
Gen Alloys	7⅝	7	7⅝
Gen Aviation Corp	10⅝	10¼	10⅝
Gen Bak	¾	¾	¾
Gen Bak pf	85	84½	85
Gen Bak N Y	21¼	21⅛	21¼
Gen Elec Ltd rct	11	11	11
Gen Gas & E cv pfB	75	71½	75
Gen Pete	22¼	22⅛	22¼
Gen Thea Eq cv pf	29⅝	26⅝	28⅞
Georgia Pow pf xd	99⅞	99⅞	99⅞
Glen Alden Coal	41⅛	39⅛	39⅛
Globe Underwrit	8⅛	8⅛	8⅛
Gold Seal Elec	1⅛	1⅛	1⅛
Goldman Sachs	9⅜	9⅛	9⅜
Gotham Knitbac	7-16	7-16	7-16
Gramaphone rcts	14⅛	14⅛	14⅛
Graymur	28⅝	28⅝	28⅝
Greo Str Prod vtc	5	5	5
Gulf Oil Corp Pa	67	65⅛	65⅞
H			
Hazeltine	21	21	21
Helena Rubenstein	3⅛	3⅛	3⅛
Hir Walker G&W	7⅜	7⅜	7⅜
Horn & Hard pf	102¼	102¼	102¼
Humble Oil	57½	57	57½
Hydro El Serv	27⅛	27⅛	27⅛
Hygrade Food	4⅝	4½	4⅝
I			
Ill P & Lt $6 pf	94⅛	94⅛	94⅛
Imp Oil Can	16⅛	16	16⅛
Ind Ter Ill A	16½	16½	16½
Ind Pow & Lt pf	105⅝	103⅝	105⅝
Indust Fin ctf	9½	9½	9½
Insurance Sec	9	9	9
Intercon Petrol	⅜	9-16	⅜
Int Cigar Mach	48	48	48
Internat Pet	12⅛	12⅛	12⅝
Inter Saf Raz B	11⅛	11	11⅛
Inter Sup Pow	33	32⅛	32⅛
Inter Util B	9⅜	9⅜	9½
Interstate Equit	3⅜	3⅜	3⅜
Inters Eq cv pf	33⅛	33	33
Irving Air Ch	10⅛	10⅛	10⅛
Ital Superpow A	4	4	4
Ital Super deb rt	2¼	2⅛	2⅛
K			
Kirby Pet	1¼	1¼	1⅛
Klein (D E) Co	12½	12½	12½
L			
Lackawanna Sec	32¼	32¼	32¼
Lakey Fdy	3⅛	3⅛	3⅛
Lehigh C & N	26	25⅜	26
Leonard Oil	1	1⅛	1⅛
Liberty Dairy Prod	1	1	1
Loews war	⅜	⅜	⅜
Loew's deb rts	18¼	17	18⅛
Lone Star Gas	23	22⅛	23
London Tin Corp	3⅜	3⅜	3⅜
Louis L & E	1⅛	1⅛	1⅛
Ludlow Mfg	112	112	112
M			
Mass Util Asso	4⅝	4½	4⅝
Mavis Bott	1	1	1
Mayflow Assoc	47	47	47
Mead Johnson	112½	108½	111
Mercurbank	2⅛	2⅛	2⅛
Merritt Chap&S	11⅛	11⅛	11⅛
Metal & Min	1⅜	1⅜	1⅜
Mid Royalty cv pf	16	16	16
Mid West St Util	24	24	24
Mid West Util	24⅛	23⅞	23⅞
MinHoney reg pf xd	87	87	87
Mining Co Can	2⅛	2⅛	2⅛
Mo Kans Pipe L	9⅜	9⅛	9⅜
Mo Kans P L B vtc	½	½	½
Mohawk Hud 1 pf	106½	106½	106½
Montreal L H&P	64⅛	64⅛	64⅛
Mountain Prod	4⅞	4⅞	4⅞
N			
National Am Co	4	4	4
Nat Bond&Sh	37½	37½	37½
Nat Investors new	6⅛	6	6⅛
Nat Pub Serv A	19⅛	19⅛	19⅛
Nat Short T Sec A	17	16⅞	17
Nat Sug Ref NJ	33⅛	33⅛	33½
Nat Un Rad	4	4	4
Nehi Corp	9¼	9¼	9½
Neisner pf	69	67½	69
Nev Cal Elec	109	108	109
Newberry (JJ) Co	26	26	26
New Eng Pow pf	84¼	84¼	84¼
Newmont Min	52	52	52
N Y Hamburg	29	29	29
N Y Steam new	87	86⅞	87
N Y Tel 6½s pc pf	118½	118½	118½
N Y Transit	11¼	11¼	11¼
Niag Hud Pow	15	14⅞	14⅞
Niag Hud P A war	3	3	3
Niag Hud P C war	3	3	3
Niag Shares Md	10⅜	10⅛	10⅜
Nipissing Mines	1⅜	1⅜	1⅜
Noma Elec	6⅜	6¼	6¼
Noranda Mnes	19⅛	18⅞	19⅛
Nordon Corp Ld	½	½	½
Nor Am Util Sec	4¼	4	4¼
Nor European Oil	2	1⅞	2
Nor Ind P S 6pc pf	101¼	101¼	101½
No Ind P S 7pc pf	111⅞	111⅞	111⅞
No States P 6pc pf	98½	98½	98½
Novadel Agene	48	48	48
O			
Ohio Cop	⅝	⅝	⅝
Ohio Oil n cum pf	23	22⅞	22⅞
Outboard Mot A	5⅜	5⅜	5⅜
Overseas Sec	27⅜	27⅜	27⅜
P			
Pandem Oil	½	7-16	½
Pantepec Oil	1½	1½	1½
Parker Rust Proof	88	88	88
Pennroad Corp	7	6⅞	7
Phillippe L B	19⅛	19⅛	19⅛
Peo Lt Pow A	23	23	23
Phoenix Sec Corp	1⅝	1⅝	1⅝
Phoenix Sec Cor pf	24⅛	24⅛	24⅛
Philips Morris			
Pierce Governor	4⅝	4⅝	4⅝
Pied Hydro El B rts	1	1	1
Pilot Radio A	14½	14½	14½
Pitney Bowes	8	7⅞	8
Pitts Pl Glass	41¼	41¼	41¼
Plymouth Oil	12½	12⅜	12½
Powdrell & Alex	25⅛	25⅛	25⅛
Prudential Invest	13⅛	13	13
Pub Util Hold	6½	6½	6½
Pub Ut Hold war	1⅛	1	1⅛
Pure Oil pf	77½	77½	77½
R S Devry	5⅛	5⅛	5⅛
Pyrene	6⅜	6⅜	6⅜
Q			
Quaker Oats pf	115¼	115¼	115⅛
R			
Radio Products	2⅜	2⅛	2⅜
Railroad Sh	4⅜	4⅜	4⅜
Raytheon Mfg vtc	11⅛	11⅛	11⅛
Reliance Int'l A	4½	4½	4½
Reliance Manage	2⅞	2⅞	2⅞
Reynolds Invest	⅞	⅞	⅞
Rich Oil Cal pf	6⅛	6⅛	6⅜
Richmond Bros	73½	73½	73½
Roan Ant Cop	17½	17½	17½
Rockl L & P tr ctf	17⅜	17¼	17⅜
Roosevelt Field	2⅛	2⅛	2⅛
Rossia Intl	3⅜	3⅜	3⅜
Royal Type	32	32	32
Ruberoid Co	41¼	41¼	41¼
S			
St Anthony Gold	¼	¼	¼
St Regis Paper	21	20	20½
Saxet Co	12	11⅛	11⅞
Schul Un 5c-$1 St	⅜	⅜	⅜
Segal Lock	6¾	6¾	6¾
Select Indust	4½	4½	4½
Select Ind pr pf	68	68	68
Sentry Saf Control	2¼	2	2¼
Seton Leather	8½	8	8½
Shattuck Denn	5⅝	5½	5⅛
Shaeffer Pen	40	40	40
Shenandoah	7	6½	7
Shenandoah pf	35	35	35
Silica Gel ctf	8⅜	8⅜	8⅜
Smith A O	181⅜	179⅜	180
Smith & Corona Ty	13⅜	13⅜	13⅜
South Cal Ed B pf	27⅝	27⅝	27⅝
South Cal Ed C pf	26⅛	26⅛	26⅛
Southern Corp	8⅜	8⅜	8⅜
So Nat Gas	8⅛	8	8
South Penn Oil	19⅛	19⅛	19⅛
Southw Bel Tel pf	121⅜	121	121
Southwest Gas Ut	5⅛	5	5
Spieg May S pf	20⅛	18½	20½
Stand Inv cum pf	56	56	56
Stand Mot	⅜	⅜	⅜
Stand Oil Ind	33	32⅜	33
Stand Oil Ky	22⅜	22⅛	22⅜
Stand Oil Neb	32½	32½	32½
Stand Oil Ohio	50⅜	50⅜	50⅜
Stand Oil Ohio pf	135	104⅜	104⅜
St Pow & Lt B	46⅛	46⅛	46⅜
St Pow & Lt pf	99	99	99
Stand Screw	82	82	82
Starrett pf	22⅜	22⅛	22⅛
Stein & Co	17	17	17
Stein Cosmetics	11	10⅛	10⅛
Strauss (Nathan)	9	9	[illegible]
Strauss Roth	[illegible]	[illegible]	[illegible]
Starock [illegible]	[illegible]	[illegible]	[illegible]
Stutz Mot war	3⅛	3	3⅛
Sun Invest	7⅛	7	7
Sun Invest pf	40⅛	40⅛	40⅛
Sunray Oil	4	3⅞	4
Swift Int	38⅜	38⅜	38⅜
T			
Taggart Corp	15⅛	15⅛	15⅛
Technicolor Inc	13⅛	12	13
Teck Hugh Gold	7⅛	7	7
Thatcher Sec	2⅜	2⅛	2
Tob Prod Export	1⅛	1⅛	1⅛
Toledo Edison pf	110	110	110
Transcont Air Tr	5¼	4½	4⅞
Trans Lux D Pic A	10⅛	9	10
Tri Cont Corp war	6	5	5
Tubize Chat B	8½	8	8½
U			
Union Tobacco	7-16	[illegible]	
Unit Chem pte pf	27	23	26
United Corp war	14⅛	11	14
United Dry Dock	3⅛	3⅛	3
Unit Founders	9	8⅞	9
Unit Gas	10½	10⅛	10⅛
United Gas war	3½	3⅛	3
United Gas pf	93½	93⅛	93⅛
Un Lt & Pr A	32⅜	31	32⅛
Un Lt & Pr cv pf	101⅛	101	101⅛
Unit Prof Sharing	1⅛	1⅛	1⅛
U S & Int Sec	2⅛	2⅛	2⅛
U S & Int Sec pf	53	53	53
U S Dairy Prod B	14	14	14
U S Elec Pow	7⅛	6	6
U S Elec Pr war	2	2	2
U S Foil B	8	8	8
U S Play Cards	42	42	42
U S Radio & Telev	31	30½	30½
United Stores vtc	2	2⅛	2⅛
United Verde Ext	13	13⅛	13⅛
Utility Equities	8	8	8
Util Pr & Lt	12	12	12
Utility & Indus	8	8	8
V			
Vacuum Oil	56⅛	55⅞	56
Van Camp Packing	6	6	6
Van Camp Pack pf	8½	7½	8
Venez Pet	1⅛	1⅛	1⅛
Vick Finance	6	6⅛	6
Vogt Mfg Co	12	12	12
W			
Walgreen Co	26	26	26
Welch Grape	50	50	50
Wenden Cop Min	⅛	⅛	
Z			
Zonite Prod	11	13½	11

New York Curb Bonds

	High	Low	Close
Alab Pow 5s 56	103⅛	103	[illegible]
Alab Pow 5s 68	103	103	[illegible]
Alumin Co 5s 52	[illegible]	[illegible]	[illegible]
Alum Ltd 5s 48 wi	100	100	[illegible]
Am G&E 5s 2028	100⅛	100⅛	[illegible]
Am G&P 5s 2028	87	87	87
Am P&L 6s 2016	109⅛	108⅞	[illegible]
Am Roll Mill 5s 48	94	94	[illegible]
Am Roll Mill 4½s 33	[illegible]	[illegible]	[illegible]
Appalach Gas 6s 41	48	47	[illegible]
Appalach Gas 6s B 45	69	69	[illegible]
Appalach Pow 5s 56	103	[illegible]	[illegible]
Ark P&L 5s 56	[illegible]	[illegible]	[illegible]
Asso Elec 4½s 53	[illegible]	92	[illegible]
Asso G&E 4½s C 49	71½	70	70
Asso G&E 5s 50	78	[illegible]	[illegible]
Asso G&E 5s 68	78	77	[illegible]
Asso G&E 5½s 77	90	90	[illegible]
Asso Tel Util 5½s 44 C	91	[illegible]	91
Bates Val Bag 6s 42 ww	108	105	108
Bell T of Can 5s A 55	105⅜	105	[illegible]
Bell T of Can 5s B 57	106½	105½	[illegible]
Cent Pub Ser 5½s 49	79	79	[illegible]
Cent Sts El 5s 48	66½	[illegible]	[illegible]
Chi Dist El 5½s 35	102	102	102
Cities Serv 5s 50	79⅛	[illegible]	[illegible]
Cities Serv 5s 66	73	72	[illegible]
Citica S G Pl 6s 43	[illegible]	[illegible]	[illegible]
G & G Pl 5½s 52	[illegible]	[illegible]	[illegible]
Cmwlth Ed 4½s D 57	102	102	[illegible]
Consumers Pow 4½s 58	102	102	[illegible]
Cont Oil 5½s 37	93	[illegible]	[illegible]
Det City Gas 5s B 50	102	101	101
Det C G 6s A 47	107	107	[illegible]
Eastern Ut Inv ww 5s 54	62	62	[illegible]
Elec P&L 5s 2030	91½	[illegible]	[illegible]
Florida P&L 5s 54	[illegible]	[illegible]	[illegible]
Gatineau Pow 6s 41	[illegible]	[illegible]	[illegible]
Georgia Pow 5s 67	101	101	101
Grand Trunk 6½s 36	108	108	[illegible]
Gulf Oil Penn 5s 37	102	102	102
Ill P&L 5½s B 54	103¼	103	103
Indiana P&L 5s A 57	[illegible]	102	102
[illegible] Util 6s 40 ww	91	90	[illegible]
Int Pow Sec 7s E 57	97⅛	97	97
Inters Pow Del 5s 57	87	87	[illegible]
Jersey Cent 5s B 47	100	100	[illegible]
Koppers Gas C 5½s 50	103⅛	103	[illegible]
Lehigh Pow Ser 6s 2026	104	104	[illegible]
Lone St Gas 5s 42	100	100	100
Louisiana P&L 5s 57	100	100	[illegible]
Louisiana P&L 5s new	100	100	[illegible]
Manitoba Pow 5½s 51	[illegible]	[illegible]	[illegible]
Mass Gas 5s 55	101	101	[illegible]
Mass Gas 5½s 46	104	104	[illegible]
Midwest Util 5s 35	98⅛	[illegible]	98
Miss P&L 5s 57	97	97	97
Nat P&L 5s B 2030	92	92	92
Nebraska Pow 6s 22	110	110	110
Newark O P&L 5s	103½	103	[illegible]
N Eng G&E 5s 48	93	92	[illegible]
N Eng G&E 5s 47	93	92	92
N Eng G&E 5s 50	91	91	91
N Y P&L 4½s 67	95	93	93
No Ind Pub S 4½s	[illegible]	96	96
Ohio Edison 5s 60 wi	103	103	103
Okla G&E 5s 50 wi	102	102	102
Oswego R Pow 6s 3d	100	100	100
Pac G&E 4½s F 60	99	99	99
Pac P&L 5s 43	[illegible]	[illegible]	[illegible]
Penn Cent P&L 4½s 77	95	[illegible]	95
Penn Ohio Ed 5½s B 59	100	100	100
Phila E Pow 5½s 72	106	106	106
Proct & Gamble 4½s 47	102	102	102
Puget Sound 5½s 49 A	100	100	100
Puget Sound 5s 50 C	99	99	99
Pure Oil Co 5s	103	103	103
Roch Cent Pw 5s A 53	72	72	72
San Anton P S 5s B 58	100	100	100
Saxet A 6s 45	93	93	93
Shawinigan 4½s D 70	98	98	98
Shawsheen M 7s 31	101	101	101
Southeast P L 6s A 2025	104	104	104
So Nat Gas 6s 44	35	33	35
S W Dairy 6½s 38 ww	64	63	61
S W P&L 5s A 57	96	96	96
Stand G&E 6s 35 cv	102	102	102
Stand G&E 5s 66	100	100	100
Stand P&L 6s 57	98	98	98
Swift & Co 5s 44	103	103	103
Tenn P S 5s 70	98	98	98
Texas P&L 5s 56	102	101	102
Tri-Utilities 5s 79	54	53	53
Union Gulf 5s 50	102	102	102
United L&P 6s 75	97	96	97
United Lt & Rys 6s A 52	102	102	102
Utah P&L 4½s 44	96	96	96
Valvoline Oil 5s	100	100	100
Van Sweringen 6s 44 ww	77	76	77
Vrg Pub Ser 5½s 46 A	95	92	[illegible]
West Tex Util 5s 57	88½	87⅛	88

Curb Market Steps Irregularly Higher

New York, March 19—The Curb market moved irregularly higher today, as aggressive buying in a select number of trading leaders succeeded in forcing extensive short covering throughout the list. Utilities were again prominent on the upturn, with the best showing made by Duke Power, which gained 2½ points.

Pullman's Chairman to Head Gulf Oil

Chicago, March 18 (AP)—J. Frank Drake, chairman of the board of Pullman, Inc., will resign at the end of this month to become president of the Gulf Oil Corp of Pennsylvania. He was elected to the office at the annual meeting in Pittsburgh today.

Moore Drop Calls 200 Night Workers

Springfield, March 18—The Moore Drop Forging Co. has called back 200 additional employes for night work.

STOCKS HIGHER IN DULL WALL ST. TRADING

New York, March 18—Constructive forces [illegible] the upper hand in closing Wall Street dealings today.

Bears sold rails during the morning, and the market was soggy for a time, but the midweek business statistics disclosed encouraging facts on steel mill production and electric power construction, which gave speculators for the rise the advantage.

WOOLENS SET HIGH.

Bears backed away during the late trading and several issues gained 2 to 5 points while Auburn Auto shot up [illegible]. Trading was in light volume, however, the day's transfers [illegible] 2,000,000 shares, the [illegible] for a full session since February.

U. S. Steel, American Telephone, American Can, Westinghouse Electric, Bethlehem Steel, Du Pont, Public Service of New Jersey and American and Foreign Power gained 2 points or more.

Consolidated Gas and Brooklyn Union Gas reached new high ground for the year with a [illegible] advance.

Issues up about 4 to 5 included Allied Chemical, Eastman, Johns-Manville, Case, Safeway and American Woolen preferred, the last named reaching new top territory. New York Central broke to a new low, only to rally and close with a net gain of about a point.

TABLE OF ACTION.

Table of today's market action follows:

	Wed.	Tues.
Number of advances	349	247
Number of declines	224	317
Stocks unchanged	143	147
Total issues traded	602	711

A particularly encouraging item in the weekly steel trade reviews was the report by "Steel" that a leading U. S. Steel subsidiary will increase prices for bars, plates and shapes $1 a ton after April 1.

Report that Carnegie Steel had posted an unchanged price schedule for the second quarter had caused considerable disappointment, but it appears that the current schedule will hold until April 1 only.

Automotive industry is still providing much of the impetus in the steel industry, with mills in the Cleveland and Chicago areas maintaining relatively the highest rate of output.

Structural orders are fair, however, with a 125,000-ton order for the Rockefeller "Radio City" to U. S. Steel an important item. "Iron Age" places ingot output at 57 per cent of capacity, compared to 55 a year ago.

Weekly report of electric power consumption, covering the second week of March, showed a reduction of only 3 2-5 per cent from a year ago, the best comparison so far this year.

CALUMET NET $2,058,755

Calumet & Hecla Consolidated Copper Co. issued its pamphlet for 1930, showing net profit after charges but before depreciation and depletion of $2,058,755, equivalent to $1.02 per share on the 2,005,502 shares outstanding.

These earnings compare with $4.51 in 1929; $3.68 in 1928 and $1.96 in 1927. After depreciation and depletion 1930 showed a loss of $6748, against profits in previous years equivalent to $2.65 per share in 1929, $1.55 in 1928 and 29 cents in 1927.

On Dec. 31, 1930, current assets were $14,729,432 and current liabilities $1,579,529, leaving working capital $13,149,902, against $14,164,340 at the close of 1929.

Willys-Overland's Sales Increased

Toledo, O., March 18—February car registrations from leading cities show increases in Willys-Overland sales ranging from 25 per cent to more than 700 per cent, compared with the same month last year.

Detroit shows increase of 663 per cent over February, 1930. St. Louis recorded a gain of 144 per cent. Cincinnati gave a gain of more than 700 per cent.

So. African Gold Dividends Larger

Washington, March 18—Indications of a new production record and an increase of approximately $1,250,000 in dividend declarations are reported by the South African gold mining industry for the year 1930, according to advices from Consul C. M. Cross at Cape Town, made public today by the commerce department.

Cotton Higher in New York Market

New York, March 18—Cotton futures today closed 11 to 18 points higher. March, 10.85; May, 10.99-11; July, 11.24-25; October, 11.56; December, 11.77-78; January, 11.85. Spot steady. Middling, 10.85.

Grains Are Firmer in Chicago Market

Chicago, March 18—Grains closed firmer today. Wheat was ⅛ to ⅝c higher; corn up ⅜ to 1⅛c; oats, ¼ to ⅜c better, and rye, ⅛ to ½c higher.

Foreign Exchanges

	Demand	Cable
Sterling	$ 4.85-11 16	$4.85-29 32
Franc	3.91⅛	3.91¼
Lira	5.23-9 16	5.24
Belga	13.92¾	13.93
Marks	23.81	23.82½
Swiss	19.24	19.24¼
Spanish Peseta	10.38¼	10.39
Swed Krone	26.77½	26.78½

Approximate sales today, 2,000,000 shares
Week ago, 2,300,000
Year ago, 4,241,390

NEW YORK STOCK EXCHANGE

1931 to date, 143,454,334
1930 to date, 180,633,970
1929 to date, 252,986,490

A

1931 High	1931 Low	Div. in $		Sales Complete	Open	High	Low	Close	Net Change
14¼	9		Abitibi Power	700	11	11	11	11	– ⅛
23½	18⅛	1.60	Adams Ex...	1700	21½	21⅜	21¼	21½	
10½	[illegible]	..	Adv Rumely pf	1400	11	11	10	10⅝	– ⅜
⅝	⅜	..	Ahumada Ld..	100	½	½	½	½	– ⅛
[illegible]	[illegible]	[illegible]	Air Reductn	[illegible]	99	102	99⅞	102	[illegible]
[illegible]	6⅛		Airway El	600	6⅜	[illegible]	6	6	[illegible]
[illegible]	7	.40	Alaska Juneau	5400	[illegible]	8⅛	8	[illegible]	[illegible]
12⅜	7⅛	..	Allegh Corp .	9600	9⅛	9⅜	9	9⅜	+ ⅜
182⅝	147½	6	Allied Chem	4900	150½	155	150½	154½	+4⅝
124½	[illegible]	7	Allied Ch pf..	200	123¼	123⅜	123¼	[illegible]	
42⅝	32⅝	1	Allis Chalm	2300	36⅛	36⅝	36	36⅝	+ ⅜
18½	15	[illegible]	Alpha Port C	100	17	17	17	17	
20	15½		Amer Leath pf	100	20	20	20	20	..
21	17½	2	Amerada ..	200	18	18½	18	18½	+ ½
20⅞	[illegible]		[illegible]	[illegible]	[illegible]	[illegible]	[illegible]	[illegible]	
44	[illegible]	[illegible]	Am Br S....	400	[illegible]	[illegible]	[illegible]	[illegible]	
12⅜	8⅛	..	Am Br Hose	200	9¼	9½	9⅛	9½	+ ⅛
[illegible]	45½	7	Am Br Bv pf	20	51	51	51	51	
[illegible]	106¼	5	Am Can ...	38700	122⅞	125⅝	122¼	125⅜	+2½
[illegible]	74½	7	Am C & F pf	100	86	86	86	86	..
[illegible]	[illegible]	[illegible]	Am Chain	100	[illegible]	[illegible]	[illegible]	[illegible]	
[illegible]	[illegible]	[illegible]	Am Chicle	[illegible]	[illegible]	[illegible]	[illegible]	[illegible]	[illegible]
[illegible]	[illegible]	1.20	Am Colortype	100	19	19	19	19	
[illegible]	[illegible]		Am Com Alco	400	12½	12½	12	12	– ½
[illegible]	[illegible]		Am Eastern Sec	100	22	22	21½	21½	– ½
[illegible]	[illegible]		Am & Frn Pw	63700	[illegible]	78	75⅝	[illegible]	[illegible]
9⅜	65½	7	Am & F P pf	200	98	98	98	98	– ⅜
79½	[illegible]	..	Am&F P 2 pf A	600	73½	73½	73	73	– ½
10½	7		Am Hawaiian	500	7	7	7	7	..
4⅞	1⅝	..	Am Hide & L	700	4	5	4½	4½	..
20½	10½		Am H & L pf	200	20½	21½	20½	21½	+1⅛

Z

1931 High	1931 Low	Div. in $		Sales Complete	Open	High	Low	Close	Net Change
5¼	2⅜	..	Zenith Radio..	2600	4	4⅜	4	4⅜	+ ⅛
4	1½	..	Call Money....		1½	1½	1½	1½	..

(a) Optional stock or cash. (b) Partly extra. (c) Extra stock and cash. (d) Extra in stock. (e) Including extras. (f) Payable in scrip. (g) Paid when earned. (h) 10 per cent in stock. (x) 5 per cent in stock. (y) 6 per cent in stock. (z) 2 per cent in stock. (ww) Warrants attached. (xw) Without warrants. *Ex-dividend. †Ex-rights.

ADVICE TO INVESTORS IS FREE

Before you buy or sell stocks or bonds, you ought to secure unbiased expert advice. Send your investment inquiries with stamp to Frank H. Meloon, Financial Editor, Boston Evening American, 5 Winthrop Sq., Boston. All replies are made by mail direct.

EASTERN STEAMSHIP LINES

L. G. D., Winthrop—Is the financial position of Eastern Steamship good? I would like some facts about the company.

Ans.—Final 1930 report is not yet available; preliminary indications are that operating revenues showed a decline of about 9% from 1929 total, while net income, before taxes, decreased nearly 21%. On this basis, per share returns on common approximated $2.75 a share during 1930, in contrast with $3.72 reported for 1929 and $1.79 (after adjustment for 3-for-1 stock split) for 1928. Financial position is said to be satisfactory.

Capitalization consists of 375,922 no par common shares junior to 28,[illegible] shares of 7% cumulative first preferred ($100 par) and 85,245 shares of $3.50 cumulative no par preferred, as well as long term debts totaling $3,838,833. Common stock received dividends at annual rate of $2 a share during 1930, and in addition 1% in stock, says Standard Statistics.

It owns and operates numerous ship lines, offering service between leading Atlantic Coast ports from Norfolk northward, as well as to a number of Canadian ports. It has improved facilities for passenger accommodations during past 2 years, and has recently awarded contracts for 2 new vessels costing $3,500,000 apiece; ships will be ready for service on Boston-St. John and New York-Yarmouth routes in summer of 1932.

It receives annual compensation of $225,624 under mail contract, exclusive of revenue to be obtained from New York-Yarmouth run.

REVERE COPPER & BRASS

M. J. C., Wollaston—Do you consider the outlook good for Revere Copper & Brass, Inc? Can you give me an analysis of the company?

Ans.—Yes, to both questions. The corporation was formed as Republic Brass Corp. in December, 1928, and present title adopted in November, 1929. At time of incorporation, six established companies were acquired, engaged in manufacturing of brass, bronze and copper products. Products are sold mainly to automobile, building, radio and electrical industries.

A substantial stock interest is held by American Smelting & Refining Co. It is heavily capitalized, funded debt amounting to $9,878,500, and share capital consisting of 100,000 shares of 7 per cent cumulative preferred, 251,048 shares of $4 class A and 509,247 shares of no par common stock. No dividends have been paid on common, and class A payments have recently been passed.

Earnings in 1929 amounted to $4.92 per common share, as compared with $4.32 during preceding year. Operations for last fiscal year resulted in a deficit of $7.19 per share, before applying $2,000,000 transferred from inventory reserve previously established to absorb losses incident to bringing inventories to cost or market basis, whichever was lower. It is likely that full 1931 results will make a comparatively better showing, says Standard Statistics.

NO ADVICE

M. B., Watertown—I want to buy a stock for the "long pull." How about American Radiator & Standard Sanitary?

Ans.—Though American Radiator & Standard Sanitary is a leading manufacturer of heating and plumbing equipment, the recession in building activity has resulted in a lessened demand for its products. Unofficial estimate of 1930 earnings is around 75 cents a share. In 1929 net profits were $1.93 a share. December 31, 1930, the stock was put on a $1 a share annual basis, contrasted with $1.50 paid on the present stock from June, 1928.

BUCK TELLS HOW SHIP'S BULLY 'GOT HIS' FROM APE

FANNING

With GEORGE UNDERWOOD

Where, Oh Where, Are Fine Friends of Tex Rickard?

Widow in Need. Lynn Boy Now Is Garden Boss.

LITTLE BIT O' THIS AND THAT IN SPORT

SO MRS. TEX RICKARD'S fortunes have dropped so low that the widow of the famous promoter must pawn her jewels to keep things going? That is the story which drifts up from Miami. How is it that the wife and child of the man who caused millions to pour in a golden stream into the coffers of the Madison Square Garden Corporation have reached such dire financial straits.

MRS. TEX RICKARD

Rickard's fortune was not nearly as large as was supposed. Tex spent to make. He was a gambler of easy come and easy go disposition. Three times in Alaska and Nevada his gambling halls—all were called the Northern—failed and left Rickard flat broke. After one crash Rickard sawed wood at Circle City all one winter to get a stake to start going again.

The estate left by the famous promoter is so legally entangled that it may take years to straighten out. Rickard's affairs were so involved that when his widow attempted to raise some money on the sale of his yacht, the Maxine, named after his little daughter, she found that Tex had not mentioned it in his will and therefore the legal ownership of the boat must be determined before it could be sold.

It seemed as if every way Mrs. Rickard turned she was confronted with a barrier or tripped by misfortune. The two banks, one in New York, the other in Miami, in which she had about $20,000 of her own money invested, both failed.

We can not help but wonder what has become of some of Tex Rickard's fine friends in this hour of dire necessity for his wife and child. Or did Tex Rickard have any fine friends? What has become of Jack Dempsey and the Six Hundred Millionaires?

SPEAKING OF Tex Rickard reminds us of one of Tex's most valued subordinates, Jim Eustis. Jim is superintendent of the Boston Garden. Along with Dick Dunn, general manager, Eustis started on the bottom rung of the ladder with Rickard and worked up.

Cleaning up the base paths and mopping up the ring are not the only clean-ups in sport. Did you ever realize what a task there is in cleaning up a ballyard or a great arena?

THAT IS only one of the many tasks under the direction of Jim Eustis—the keeping of the Boston Garden looking as neat as Spotless Town. Do you realize the brains and initiative it takes to keep the working organization of a great arena like the Boston Garden going smoothly. To operate the Boston Garden requires a big force of men, many of them experts under expert direction. Eustis furnishes the expert direction.

Jim Eustis is a Lynn boy. Massachusetts is home sweet home to him, although he is as well known in New York, Chicago, Detroit, Los Angeles and San Francisco.

JIM EUSTIS

IT WAS Eustis who installed the magnificent swimming pool in Madison Square Garden and kept it going. Jim had much to do with the installing and operating of the gigantic ice plant. He was director of operations at all the important conventions and assemblies held there.

Rickard sent Eustis over the Boyle's Thirty Acres to superintend the Dempsey-Carpentier fight, and then put him in charge wherever, whenever he held a big sporting event.

When his pal, Dick Dunn, went to Detroit Jim Eustis went with him. When Dunn was transferred to Boston, along came Eustis.

The tip comes in from the West that a reorganization of the Detroit Arena will bring either Dunn or Eustis back to Detroit. One will be in charge in Boston, the other in Detroit.

LITTLE DRAMAS of sport . . . Bernie McCafferty winning the K of C. 600 in Madison Square Garden the other night after a six-day lay-off and giving some of his good red blood to his ailing father desperately in need of a blood transfusion . . . Ben Chapman fighting for his life for second baseman's job on the Yankees to vindicate his mother's decision to let him play professional baseball instead of matriculating at the University of Alabama . . . For twelve long years Ben's father futilely tried to make the major league grade . . . Those lean years are a nightmare in the mind of Mrs. Chapman.

BERNIE McCAFFERTY

Strangler Lewis claims he has thrown Jim Londos 16 times and that will take Jack Curley quite some time to laugh off . . . The Braves continue to lose games in St. Pete. But it is the games you win in the good old summer time that count . . . Lightweight Champion Tony Canzoneri has gone and signed up to defend his title against Billy Petrole . . . Tony is likely to find the other Spaghetti Inhaler a tough hombre . . . Too bad Lon Chaney died so soon . . . Look at the money he could have made making faces in wrestling.

The ever blooming Clarence De Mar, who started winning Marathons when Hector was a pup, has sent in his entry for the annual B. A. A. Marathon on Patriots' Day. Betcha a new Kelly the Grand Old Man of the Marathon racket will be right up front when the tape is broken, too!

Al Kelly, the Georgetown Flash, looms up more and more like a second Bernie Wefers. . . . If the Georgetown Flyer proves as fast on the cinders as he has on the boards, nothing will stop him. . . . No Clarice, athletic underwear isn't the kind that makes you jumpy. . . . Dan Howley, manager of the Reds, once was backstop on Indianapolis when Gene Moore was pitcher. Now young Gene is trying for the right field berth under his old man's battery mate. . . . Joe McCarthy and Dixie Walker roomed together when playing for Wilkes-Barre. Dixie's son Fred now is trying out as a Yankee pitcher under McCarthy. . . . Shanty Hogan is so big that when he gets his picture taken it looks like a group photograph.

JOE McCARTHY

VICTORY in the $100 000 Agua Caliente Handicap next Sunday will give the great Sun Beau race earnings of $371,000 and make him the greatest money winner in the history of the turf. . . . Gallant Fox now leads with $328,165. Zev, with $313,639, is second. To date Sun Beau has earned $271,469 for Willis Sharpe Kilmer. . . . Last summer while spending an afternoon at Sun Briar farm we had our picture taken with Sun Briar and the great Exterminator. . . . But that's getting pussonal. . . . When we asked the golf professional if he had a little Scotch in him he forgot and said, "No, 'tis rye."

Hockey Fans in Rush to Get Playoff Tickets

Bring 'Em Back Alive

By Frank Buck with Edward Anthony

Chapter 17

Pictures by Hal Coffman

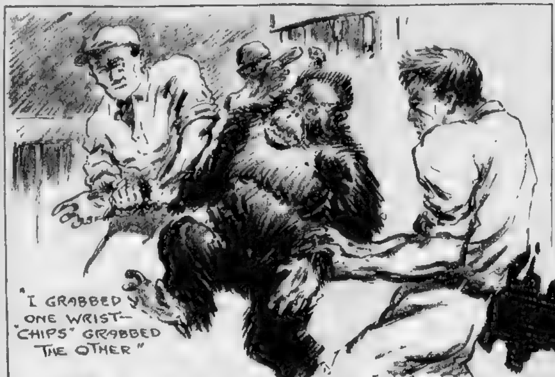
"I GRABBED ONE WRIST—"CHIPS" GRABBED THE OTHER"

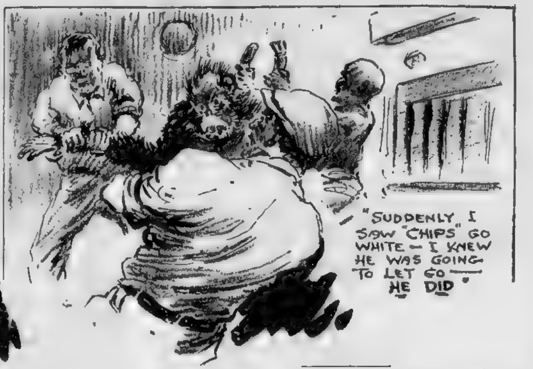
"SUDDENLY I SAW "CHIPS" GO WHITE — I KNEW HE WAS GOING TO LET GO — HE DID"

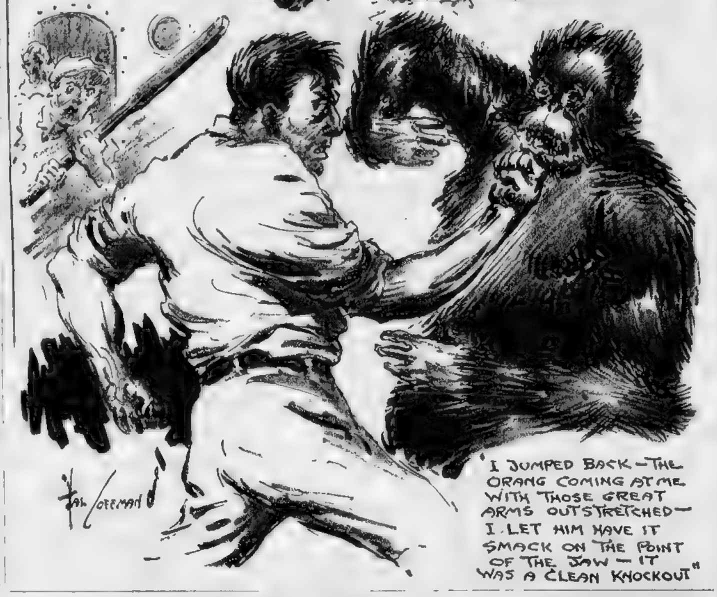
Hal Coffman
"I JUMPED BACK—THE ORANG COMING AT ME WITH THOSE GREAT ARMS OUTSTRETCHED— I LET HIM HAVE IT SMACK ON THE POINT OF THE JAW — IT WAS A CLEAN KNOCKOUT"

Deadly Peril Averted by Knockout Punch to Orang's Jaw

While in quest of an orangutan to take the place of Al G. Barnes' famous Joe Martin, Frank Buck met Chips, a ship's bully who thought he could conquer the world. He boasted his prowess—told how he mastered elephants and beat the best fighters among the fo'castle crew. He was a cheerful braggart, this Chips, and pretty much of a giant at that. But read how he met more than his match in a captive oran-utan.

Each chapter of this thrilling narrative—one of which is printed in the Boston Evening American every day—is a story in itself, complete and interesting.

CHAPTER XVII

Chop Joo Soon, a Chinese animal trader in Singapore, with whom I had done considerable business and who knew of the type of orang I needed to fill my Barnes order, notified me one day that he had just the thing. His specimen proved to be an excellent one, although he had apparently forgotten the tameness clause. His animal was of the right age and the right size but he was about as tame and manageable as a fresh-caught panther. In fact, he had just been brought in from the Borneo jungle.

He was so fine an orang, however, that I decided to buy him regardless of whether or not he would do for Barnes. If I could not land a better behaved specimen, I would try to tame him down sufficiently to make him a useful member of my friend's show. If this proved impossible I would bring him back anyhow and sell him to a zoo. A good-sized orang-utan can always be sold in the United States.

GETS HUSKY ASSISTANT

The shipment of which this orang was a part was a very big one. It was one of the biggest of the many floating zoos with which I have returned to the United States. As I needed more help than Lal, my capable Hindu boy, could give me, I asked the mate of the ship on which I was crossing the Pacific to select another helper for me from among the sailors. I often do this, never having any trouble getting the assistance needed. There is always some member of the crew whose duties are light and who welcomes the opportunity to pick up a little extra change.

Having mentioned the fact that I needed a man who was husky, the mate suggested the ship's carpenter, a big, powerful American. Chips—(he was known by no other name)—had more spare time than any other available member of the crew, and would be just the man, the mate said.

Chips, I afterward learned, was the bully of the forecastle, and I suppose one of the reasons the mate suggested him as my helper was a secret hope that the extra work would keep the burly braggart so busy that he wouldn't have time to make trouble for his brother sailors, which had long been his specialty.

PROUD OF STRENGTH

Proud of his strength, the carpenter would perform feats that none of his comrades could match, and then proceed to call them a lot of weaklings. Chips invariably coming out on top. His specialty was beating up smaller men and then boasting about it. He had lost favor with the officers and was due to be dropped as soon as a good man could be secured to take his place.

The mate was so anxious to keep the big roughneck busy that he was even willing to let him pick up a little extra change. I imagine he would also have been glad to see him pick up a few little injuries in his work with my animals.

Chips' standing with his fellow sailors, however, was no concern of mine. I had asked for a husky

Continued on Page 22, Column 2

MAD SCRAMBLE FOR HOCKEY TICKETS

Since opening time, 9 o'clock this morning, the basement at Jordan Marsh Men's Store has been jammed with hockey fans who are visiting the ticket office to secure their pasteboards for the Bruins-Canadiens game next Tuesday night at the Garden.

The game is the first of the annual playoff series and the demand for tickets for the fray has exceeded anything ever before experienced by Head Ticket Seller Fred Corcoran and his aides, Frank Goodwin and John Corcoran.

More than 500 season ticket holders had been served by the ticket office at noon and the 12 o'clock rush packed the basement.

Tickets not called for by season ticket holders by five o'clock this afternoon will be put on public sale at the Garden on the night of the game. There also will be sold on next Tuesday night at the Garden 1500 rush seats, which go on sale at 5 p. m. Two thousand standing room admissions will be sold starting at 7 p. m.

Bruins Score Win Over Falcons, 4-2

Goals by Cooney Weiland, Dutch Gainor and Dit Clapper of the Bruins T. N. T. line, in the third period, gave the Bruins a 4-to-2 victory over Detroit in the second last home game of the regular National Pro Hockey League season at the Garden.

In the second period the Falcons scored two goals, the first by Larry Aurie and the second by Tommy Filmore.

Detroit led at the end of the second period, 2 to 1, but the Bruins played aggressive hockey all through the third period.

Service Champs in 5th Division Show

Boston will see the champion boxers of Uncle Sam's service organizations in action at the Boston Garden next Monday night in the Military Amateur Boxing tournament.

Only members of the army, navy, marine corps and coast guard will participate, although the show, sponsored by the Fifth Division Society of the World War, Boston Camp, is for the general public.

Trader Horn
Brings 'em Back Alive
TWICE DAILY 2:30-8:30 P. M.
MAJESTIC THEATRE

Callahan Given O.K. by Comm.

By JACK CONWAY

Andy Callahan, New England lightweight champion, and Bat Battalino, world featherweight champion, will clash in a 10-round bout at the Boston Garden on Friday night as a result of a ruling by the Massachusetts boxing commission.

After a long hearing, the commission ruled that the Argonne Club did not have the right to stop Callahan from meeting Battalino.

Eddie Mack, matchmaker of the Argonne A. A., told the commission that he had Callahan under contract to meet Fuller on Feb. 9, but that Callahan did not go through with the match on account of a bad hand.

Mack insisted that he be allowed to put on the Callahan-Fuller bout before the Lawrence battler met any one else.

Phil Buccola, manager of Fuller, told the commission that Fuller was not under contract to box Callahan as he was released from that obligation to the Argonne Club when the North End battler accepted Bruce Flowers as the substitute to Callahan.

Buccola denied that he had made any agreement for another match between Fuller and Callahan. The commission then ruled that the Garden could go ahead with the Callahan-Battalino match, basing its decision on the fact that the Argonne Club could not produce Fuller.

Mack was much incensed at the decision of the commission, and said he would go before the Legislature and ask for a repeal of the boxing law.

TODAY'S RACE RESULTS

New Orleans Results

FIRST RACE.

Guide Left (Simpson)	7 40	4 00	2 60
Trycobel (Remillard)	—	6 40	3 60
Flower of Erin (Tinker)	—	—	3 00

ALSO RAN—Eye White, Buddy M, Jeanne Seremba, Ed L., Shasta Sun, Scotch Lassie, Il Bacio, Irritation, Chookie.

St. Johns Park Results

FIRST RACE

River Lee (Pascuma)	5 40	3 60	3 40
Evelyn Barr (D Lyons)	—	8 40	5 40
Loretta (Malley)	—	—	16 70

ALSO RAN—Miss Asma, Gnome Queen, Night Edition, Law Girl, Anavah, Justa Bead, Deserve, Tryabit, Why Mask.

SECOND RACE.

Old Kickapoo (M'Laughlin)	6 20	3 30	2 60
Sanchen (R. Allen)	—	3 30	2 60
Calwick (H Callahan)	—	—	2 70

ALSO RAN—Phi Delta, Timekeeper, Wrackster, Temps d'Amour, John Speed, Lary McNeill, Charlemode, Betty Ann, Calgary Kay.

THIRD RACE

Ad Remmoon (H Riley)	10.00	2 80	2 50
Poletana (Pascuma)	—	2 90	2 50
Croyden (Calumbo)	—	—	3 40

ALSO RAN—Jessie Carey, Yam Toy, Oblique, Candy Heart, Sunny Star, Sullivan Trail, Bruno, Violin, Lily Sue.

(Continued on Page 1, col. 2)

Phils All Done With Klein

Winter Haven, Fla.—Chuck Klein has turned down three invitations to come to the Phillies training camp to confer with officials of the club concerning his salary.

This was revealed today by President L. C. Ruch, who said he had gone to the end of the road with the slugging outfielder.

"Since I arrived here," Ruch said, "we have sent three telegrams to Klein, asking him to come and talk over terms with us. We have had three replies, each saying he would not budge from his home until his demands are met. Now I have gone to the end of the road with him."

The domestic help problem is solved by taking a kitchenette apartment and the best are advertised daily in the For Rent columns.

SUTTER BEATEN ON COURT

New York, March 18 (AP) Clifford Sutter of New Orleans, intercollegiate tennis champion and second seeded star, was eliminated from the American indoor tennis championship today by Perrine G. Rockafellow, eight seeded player, in straight sets. The scores were 6—1, 6—2.

Sutter's defeat was entirely unexpected and was the first major upset of the tourney.

The victory sent Rockafellow into the semi-finals, where he probably will meet Jean Borotra, French Davis Cup player, who still has his fourth-round match to play.

Berkeley Bell of Dallas, Tex., third seeded American favorite, won his third-round match easily today from Erdman Brandt of New York, 6—1, 6—2. The victory put him into the quarter finals, where he probably will meet Christian Boussus, France's Young Davis Cup hopeful.

Johnny Murphy to Hurl for Bridgeport

Lefty Johnny Murphy, former all-scholastic pitcher at Somerville high school, will get his first chance in fast league baseball this Spring when he reports to the Bridgeport club of the Eastern league.

Murphy, not only is a fine pitcher, but a slugger as well, and it is possible that he may be shifted to play regularly in the outfield for the league team. His hitting, great arm and speed would make him a valuable gardener.

Did You Hear That

Bernie McCafferty had not trained for six days before winning the 600 in the K. of C. games . . . Joie Ray says he could have run a mile in 4 08, if competing against the fields of milers which now are available . . . Barney Berlinger of Penn., great all around athlete, loses 10 to 12 pounds in one day of his strenuous competition; and he drinks water after a meet, as a rule only because good beer is difficult to obtain . . . Old Cy Williams served under 15 baseball managers . . . Jules Ladoumegue, great French middle distance runner, is expected to race in the U S this summer . . . Jack O'Brien, captain of track at Boston College and a member of the championship Eagles two-mile relay team, is a heel and toe runner . . . hunting and English setters are the main hobby of Manager Bill McKechnie of the Braves.

JACK SHARKEY CANNOT FIGHT CARNERA

RUNYON SAYS BOUT TALK 'NONSENSE'

By DAMON RUNYON

New York, March 18—The talk of a match being made between Primo Carnera and Jack Sharkey regardless of any existing contract on the services of Carnera is either arrant nonsense, or some of the most distinguished lawyers on this continent might as well take in their sign.

The gossip, as you perhaps know, is that Primo's crowd would now like to wiggle out of the document they signed some months ago, binding him to a match in September with the winner of the Schmeling-Stribling bout for the heavyweight title, and would like to match Primo against Sharkey in New York State, gossip adding that the New York Boxing Commission is behind the idea as a retaliatory measure against Schmeling.

I have listened with keen attention, and great interest lately, to the profound opinions of such great legal authorities as boxing writers, prize fight managers and street corner loafers, to the effect that the paper covering the services of Carnera and drawn by the eminent barristers aforesaid, is no good if our august boxing commission says it is no good, because the boxing commission is over and above trifling legalities of this nature.

But on the placid assurance of the attorneys in question that the contract is quite sound and legal, and that they haven't drawn many contracts in quite a spell that have failed to hold plenty of legal water, and that the United States courts have not yet gone out of business, or become deaf, dumb and blind, whatever may have happened to other courts, I am inclined to string with the lawyers.

And furthermore, on the assurance of the representatives of the Madison Sq. Garden Corporation of Illinois, which you and I know is one with the Madison Sq. Garden Corporation of New York, that no part of the contract will be waived, or modified, I make the price against a Sharkey-Carnera match 7 to 5 in my book.

Madison Sq. Garden Cannot Consider Match

That is, a Sharkey-Carnera match in the interests of vengeance, or under any auspices other than the Madison Sq. Garden Corporation. And the Madison Sq. Garden Corporation cannot consider a Sharkey-Carnera match because it is bound by contract to present Carnera with the winner of the Schmeling-Stribling match, and if it goes monkeying around with its obligations to those young gentlemen, it might conceivably breach its contract with them, and lose the services of the heavyweight champion for 1932.

Of course someone is "conning" the Carnera crowd that the Sharkey match is more advantageous than any other, especially financially, and someone is "conning" Sharkey that he is going to get Carnera.

But poor Sharkey will probably wind up late in September behind the fifteen ball, as usual. I intended placing him behind the eight ball, but investigation proves that there are so many behind the eight ball already there is no room for any more.

The contract between Carnera and the Madison Square Garden Corporation of Illinois, was signed by both his French manager, Leon See, and his American manager, Bill Duffy.

As a matter of fact, Duffy signed before the arrival in New York of See, and the latter went over the contract and practically re-wrote it in his own fist, although he didn't materially change the conditions as accepted by Duffy.. He merely put in more words.

This original contract, with See's interlineations, all of which were transcribed to the rewritten document as subsequently signed by both managers, is still is existence. It was at the demand of the Carnera crowd that a forfeit of $25,000 was required from both Stribling and Schmeling, to insure the September match, and this forfeit must be withheld from their respective purses in the title match.

It is really extraordinary to hear presumably intelligent men asserting offhand that a contract drawn by one of the biggest legal outfits in the land can be of no force and effect on the word of a boxing commission.

As a matter of fact, I have heard good lawyers say that a boxing commission could get itself into plenty of trouble by tampering with contractual relations if anyone ever bothered to give them trouble, and my confidence in right and justice is such that I believe this is so.

Of course I do not believe the rumors of the sinister machinations of the New York boxing commission with respect to the Schmeling-Stribling match, or any other match, nor do I credit the tales of the unholy alliances said to have been contracted by the commission in a spirit of vengeance.

I am even inclined to doubt the alleged interest of the New York commissioners in a Sharkey-Carnera match because I do not believe the commissioners are so careless of the legal rights of others as to commit a trepass of this nature.

But in any event, you can bet all the coffee in Java that there will be no Sharkey-Carnera match without a legal battle in the federal courts, and you can make that bet on the word of those most directly concerned.

11 American Horses in Grand National

London, March 18 (AP)—Forty-nine horses today were accepted for the grand national steeplechase to be run at Aintree, March 27. It was the last acceptance day. Five scratches are expected before race day, which would leave the field at 44.

Eleven American horses are among the 49, including Sir Lindsay and Easter Hero, owned by John Hay (Jock) Whitney and among the favorites to win.

Other American owners with horses in the steeplechasing classic are R. K. Mellon, Gordon Selfridge, Stephen Sanford, M. D. Blair, Mrs. C. Beatty and iVctor Emmanue.

Interrupted Honeymoon

GUS SONNENBERG and MRS. MARIE SONNENBERG are interrupting the honeymoon for a few days while Gus goes back to work. Dynamite Gus, you know, is the former world's heavyweight wrestling champion who is on the comeback trail, seeking another match with the present champion, Ed George. Mrs. Sonnenberg's hubby meets Jack Wagner in the Arena tomorrow night.

Success of Yankees Depends on Efficiency of Pitching Staff

AL MORELLI IS MATCHED WITH NICK SKOTOS

Al Morelli, Boston College wrestler, has been signed to meet Nick Skotos in one of the preliminaries to the Gus Sonnenberg—Jack Wagner wrestling bout at the Arena tomorrow night under the direction of Paul Bowser.

Skotos is the best opponent Morelli has been called upon to meet since he turned pro. He should give the Boston College star the well known acid test.

The final bout will bring together Sonnenberg and Wagner. The latter has a large German following throughout New England. He is a particularly strong attraction in Boston and Providence.

Nick Lutze, youthful Californian, will also appear on the card tomorrow night. He will oppose John Spellman of Brown University. Lutze will demand a match with Ed George if he wins over Spellman.

Dan Koloff, who has been wrestling in the Northwest during the past three months, will return to the mat game here tomorrow night when he collides with Jake Patterson of Syracuse.

Henri DeGlane, French champion, will tackle Boris Demetroff, Bulgarian wrestler.

Bruin Cubs Start on Final Series

The Bruin Cubs start their final campaign of the regular Canadian-American League hockey season tonight against the Reds in Providence. Tomorrow night they tackle the Eagles in New Haven.

Race Entries for Tomorrow

St. Johns Park Entries

FOR MARCH 19.

FIRST RACE—$700, claiming, four-year-olds and up, six furlongs (20): Sweet Tidings 106, Jack Crain 113, xKentucky Colonel 103, Hobcaw 108, xSpanish Jack 111, Silver Bell 106, xRobina Seth 108, Sanction 113, C. M. McKenna 106, Dumpy 111, xVena Rock 108, xGoodby Summer 108, xHard Rock 108, xOtto 108, xRadio Service 108, Full Speed 108, xChester 108, xClifton's Lass 101, xJeff O'Neill 103, Benda 106.

SECOND RACE—$700, claiming, three-year-olds, six furlongs (20): xJohn Patrick 101, Donna Vivian 104, xPegleg 101, Master Toney 109, Wolverine 112, xMarion Ormont 99, Terror 106, xBobby Folsom 99, xFlying Wings 99, Baby Wrack 104, My Sin 104, xPatrick Callahan 104, Peace Dove 111, Caprice 106, xGypsy Chief 104, Listening Ears 109, Decoration Day 109, xTat 107, Couronne 104, Ike Mann 101.

THIRD RACE—$700, claiming, four-year-olds and up, five and one-half furlongs (20): Lagrange 114, xAmsterdam 109, xDavinci 110, xValley 108, Rose Omar 103, Blaze the Trail 105, Talky 105, Saratoga Maje 115, Guffie 105, Stretcher 111, xRolling Sea 98, Mac Day 118, xFascite 103, Sturdy 108, Sun Meddler 115, Croyden 111, Woodgain 111, Ad Remmeon 115, Sunchen 115, xThe Abbot 100.

FOURTH RACE—$700, two-year-olds, four furlongs (18): Archeress 107, Chilonda 107, aBrandon Prince 106, Milady Ward 107, Graylock 106, Chinkee 110, bSuntica 111, Manners 107, Prince Fox [illegible], Red Slipper 103, Howes 110, Butter Beans 115, Justa Shade 107, My Protection 106, aBrandon Light 106, bDark Victory 107. aBrandon Stable entry. bKilmer & Whyte entry.

FIFTH RACE—$700, claiming, four-year-olds and up, one and one-sixteenth miles (20): xGolden Patch 103, Lee Cooper 110, xKavanaugh 105, Face Cream 110, David L. 110, Blanco 113, Sidrophal 110, xFlying Express 110, Honest John 110, Tomboy 108, Turkey's Neck 108, xMint Toddy 110, xPal to Pal 103, Turnover 110, xWillie K. 105, xLondon Rock 108, Charlemode 108, Sunny Star 110, Checkmate 105, Enthusiastic 110.

SIXTH RACE—Claiming, three-year-olds and up, $700, one mile and 70 yards (8): xSmooth 103, xMuff 104, Blue Law 108, Heilbroun 105, Tradesman 108, xMadelon 108.

SEVENTH RACE—$700, claiming, four-year-olds and up, one and one-eighth miles (8): xMiss Desmond 103, xIcarus 108, xBumpkin 105, King Lo 110, Cabellsdale 110, Paranymph 108, xCol. Gilmore 103, Highland Fling 111.

xApprentice allowance claimed.

Weather clear; track fast.

ST. JOHN'S PARK SELECTIONS.

1—Dumpy, Chester, Robina Seth.
2—Gypsy Chief, Tat, Patrick Callahan.
3—Saratoga Maje, Mac Day, Valley.
4—Butter Beans, Suntica, Milady Ward.
5—Flying Express, Enthusiastic, Kavanaugh.
6—Madelon, Muff, Blue Law.
7—Highland Fling, Icarus, Cabellsdale.
BEST BET—Madelon.

New Orleans Entries

FOR MARCH 19

FIRST RACE—Six furlongs, $500, three-year-olds and up (18): King Halma 117, Doctor Tucker 114, xParticipate 112, Red Grange 109, Radiance 104, xMiss Fairmount 104, xChief Pettijohn 109, xBachelors Prince 109, xNehigh 97, Tracy Day 109, Numancia 112, xLathrop 109, Emma Hoagland 112, xJerry L. 109, South Park 107, xHero 109, xSedora 105, xPhilesia 100.

SECOND RACE—Six furlongs, $500, claiming, three-year-olds (18): Sir Hector 102, Cum Cum 102, xThistle Vic 105, xByaninch 102, William J. 107, Sweep Past 105, xMy Toots 100, Prince Fair 110, xFair Avis 100, xLittle Love 100, xBest Maifou 97, xJean 107, xIxias Hat 102, xDelco Del 97, xShasta Charmer 105, xAmourette 97, xBuckeye Baby 97.

THIRD RACE—Six furlongs, $600, claiming, four-year-olds and up (18): xThe Moon 107, McTinkle 116, xBlue John 108, xTin Hat 108, xPrince Pat 111, xMy Beauty 106, xDodie Leighton 106, xFair Oro 103, xLa Dentelle 103, xForeign Relations 106, xClearanve 111, Take Off 116, Junius 113, xLena M. 106, xBright Flash 103, xSouthland Belle 103, xJudas 108, xMarabou 106.

FOURTH RACE—One mile and 70 yards, $800, three-year-olds and up (6): Celtic Prince 104, Donny Johnny 98, Broad Meadows 111, Come On 111, Scone 94, Etonardo 106.

FIFTH RACE—One and one-sixteenth miles, $600, three-year-olds and up, claiming (18): Classy 111, Searington 108, xBayamo 94, xDon Caesar 106, xMoses 106, Trompe of Dawn 106, xSanta Sophia 103, xTommy Tickle 108, xHarpoon 106, xGeorge Webre 108, xAucilla 108, xDomina 103, xBuddy Basil 113, Wrench 111, Wandering Minstrel 111, xNa Zdar 106, xKelly's Pride 101, xJunior C. 110.

SIXTH RACE—One mile and seventy yards, three-year-olds, claiming (13): Pattie Kate 99, Bonnie L. 102, Goldie Belle 102, My Margaret 102, Ken Kling 106, Thistle Dee 107, Attire 102, Fairmeall 104, Tea Green 107, Black Lula 102, Right Now 104, White Hoops 99, Bright Comet 105.

SEVENTH RACE—$600, claiming, four-year-olds and up, one and one-eighth miles (18): xHurstland 109, xBetty Bux 104, xRalph Hartenstein 106, xNancy Seth 101, xFaddy 106, Gordon King 106, xMystery Ballet 106, xPotfull 109, xLounger 106, xColonel Campus 109, xContractor 106, Semper Felix 111, xFlashing Gem 106, Mesque 114, Flag Lieutenant 111, xMarengo 109, Serreato 109, Barber John 111. xApprentice allowance claimed.

Weather clear, track fast.

NEW ORLEANS SELECTIONS.

1—King Halma, Red Grange, Participate.
2—Little Love, Best Maifou, Sir Hector.
3—Foreign Relations, Blue John, My Beauty.
4—Broad Meadows, Come On, Scone.
5—Santa Sophia, George Webre, Thompe of Dawn.
6—Bright Comet, Thistle Dee, Ken Kling.
7—Betty Bux, Flashing Gem, Serreato.
BEST BET—Broad Meadows.

Taylor Absolved of All Charges

Philadelphia, March 18 (INS)—Bud Taylor, veteran Terre Haute featherweight, was absolved today of the charge of "not trying" in his bout with Lew Massey here last Monday night which was stopped in the 8th round by Referee Tommy Reilly and the Hoosier disqualified, Reilly said "for not trying."

N. E. ICE TITLE AT STAKE TONIGHT

Lineup at Garden

BOSTON H. C.		UNIV. CLUB
Thayer, lw	rw,	Curtis
Anderson, c	c,	Chase
Sanford, rw	lw,	Palmer
Dagnino, ld	rd,	Fitzgerald
Elliot, rd	ld,	Bigelow
Frasier, g	g,	Ellis

Boston H. C. spares—Ramsey, Nelson, Mahoney, Peterson, Smith, Liddell.

University Club spares—Stubbs, Garrison Del Everett, Doug Everett, Batchelder, Hilliard.

By BILL GRIMES

The grand finale of the local amateur hockey season will take place tonight at the Arena, when the Boston Hockey Club and the University Club clash in the rubber game of their series for the New England amateur hockey title.

Each team has won a game, and both are extremely anxious to annex the odd game, for it will emphasize the winner's claim to recognition as the logical representative for the United States in the coming Olympic games.

Judging from the results of the past meetings of these two sixes, a nip and tuck rugged game is assured the spectators of tonight's clash. The Unies eked out a win in the first game, 6 to 5, while the Bostonians retaliated in the second encounter, 2 to 1.

Father of George Boucher Dead

Ottawa, Ont., March 18 (AP)—Father of one of Canada's outstanding athletic families and himself a star athlete in his youth Tom Boucher dropped dead last night while at his work in the composing room of the Ottawa Journal, aged 60.

He was the father of George Boucher, coach of the Montreal Maroons; Frank of the New York Rangers; Billy of the New Haven Eagles; Bobby, who played in recent years with several professional teams; and Carroll and Joseph of Ottawa.

California Fight to Be Investigated

Los Angeles, March 18 (INS)—The State Athletic Commission today prepared to investigate the fight here last night between Paulie Walker and Andy Divodi, New York welterweights, which was won by Divodi on a foul in the fourth round.

Repeatedly warned for low hitting, Walker kept throwing his punches low and was disqualified in the fourth when Divodi fell to the canvas.

Today's Scratches

ST. JOHNS PARK SCRATCHES.

1—Dark Altos, Even, Petite Mignone, Cervesa, Miss Marine, Irish Pearl, Brandon Beth, Wise Queen.
2—Bar Sinister, Hard Rock, Guffie, Kauri.
3—Woodgain, The Abbot, Valley, Dark Angel.
4—Just Believe.
5—Elizabeth S.
6—Mirage, Madder.
Weather clear; track fast.

NEW ORLEANS SCRATCHES

1—Satin Eagle, Sweep Past, Prince Fair, Sedora, Graceful Denny, Best Maifou.
2—King Halma, Chief Pettijohn, Bachelors Prince, Hero, Maecenas, Copper Son.
3—Petabit, Thistle Duke, Orkin, Yarrow.
5—Fair Lark, Gay Hallie, Bubble Weight, Sunny Port, White Hoops, Black Lula.
6—Mary Hausman, Straight Eight, Rejuvenation, Bonnie L.
7—Grand King, Coal Black Rose, Old Kid.
Weather clear, track fast.

MR. BOSTON

By Jack Conway

Mr. Boston

"Andy Callahan," said Mr. Boston, "always seems to find himself in the well known middle when the Boston Garden and Argonne A. A. go to war, which is quite frequently.

"It is not any exaggeration to call a clash between the Boston Garden and Argonne A. A. a fistic war.

"Sergeant Eddie Mack, who directs things on the Argonne A. A. front, was once captain of the boxing department at the Garden. He resigned this post when he disagreed with the policy adopted by the Garden directors.

"When Mack left the Garden, he was paid off under his contract in full. At the time he entered an agreement with the Garden under the terms of which he agreed not to promote boxing other than at Mechanics Building until the end of the period covered by his Garden contract.

"Mack then attempted to stage a Johnny Farr-Andy Callahan match at the Arena. The Garden slapped an injunction on the show.

"Callahan again found himself in the center of the jam when Mack stepped in to halt the Callahan-Battalino match on the ground he had a contract calling for the Lawrence battler to mingle with Sammy Fuller.

"I believe the various meetings at the office of the boxing commission at the State House have stimulated interest in a meeting between Callahan and Battalino. What was an ordinary bout has been steamed up into quite a battle. My experience around the boxing game tells me that such bouts always come off sooner or later.

"During fistic wars, it is interesting to hear what the rival factions say about each other. Perhaps a few months from now the same boys will be in some business deal together. Politicians have not a great deal on the young men who get their livelihood out of Cauliflower, Inc.

Military Bouts to Be Staged at Garden

"I look for some red hot action at the military boxing tournament at the Boston Garden next Monday night. There will be bouts in the six championship classes. Any youngster in service in New England can compete.

"Service tournaments have started many a young man on the road to ring fame and glory.

"Gene Tunney got his real start as a boxer while competing in the army tournaments in France.

"Jack Sharkey did his first boxing in the navy. The same is true of Ernie Schaaf.

"Service men are well equipped physically. They also have plenty of spirit and fire. They always give action.

"I shall always remember the night Pal Reed stepped into the old Commercial Club for his first bout in this city. At the time he was in the navy. Pal was knocked down a dozen times, but always came back fighting.

Ed George to Make New York Debut

"Ed George, world's heavyweight wrestling champion, will make his New York debut next Wednesday night when he will clash with Stanley Stasiak at the 69th Regiment Armory.

"Herb Freeman will receive a New York bout with Jim Londos as a result of his victory over Gino Garibaldi.

"The New York Garden and Jimmy Johnston are both trying to sign Tommy Loughran for his next New York appearance.

"Ed (Strangler) Lewis, one of the greatest showmen in the wrestling game, has signed to meet Everett Marshall in a bout in Los Angeles under the direction of Lou Darrow.

"John Spellman, Brown wrestler, wears spectacles when outside the ring.

Playing Field Regraded at Wigwam

By BILL CONNELL

From the dull dark red of dried ox blood to the bright green of a closely cropped big league outfield is a big change, yet it is only one of the transformations taking place at Braves field under the hand of William L. "Bill" Toomey, groundkeeper for the Wigwam.

Thousands of new, comfortable seats in the grandstand, the disappearance of the wire netting at the front of the centerfield bleachers and a totally revamped infield and short outfield are the most notable alterations in the home of the Braves.

From the viewpoint of the fans, the scrapping of the high wire fence at the front edge of the bleachers is the most important change. The wire fence robbed Walter Berger, Braves outfielder, of four home runs last year.

Other years increased opportunity for home runs might have spelled disaster for the Braves, for the visiting sluggers were many and the battering Braves were few. This year the new hitters of the Tribe may reverse things, and click out many extra runs with their four-ply blows.

Newly-Graded Field Will Help Players

Under the direction of Bill Toomey, a new drainage system has been laid in Braves Field. Three main drains, instead of one as in other years, give the Tribesmen a perfectly drained playing area.

The infield, where the alteration was made, has been reseeded with a special grass seed mixture which is made up from Toomey's specifications. Stollens, a form of creeping bent seed, will make the outfield one unbroken carpet of green grass.

Here is where the ox blood comes in. Hundreds of pounds of this rusty seeming, unromantic substance, spread on the surface, will help to produce a grass which will be tinted a rich green.

Fans who purchase parking space in any of the 2500 new reserved section seats this summer may sink down with a sigh of comfort, for the new chairs, although differing only slightly in appearance from the old grandstand seats, are the most comfortable chairs which could be made for the purposes of an open air park.

Fights Last Night

By International News Service.

At New York—Paul Cannamare, New York lightweight, defeated Sammy Chernoff, New York, after referee disqualified Chernoff for "not trying" (5).

At Portland, Me.—Cowboy Jack Wallis, Texas middleweight, defeated Joe Zelinsku, Boston (12).

At Utica, N. Y.—"Bucky" Lawless, Syracuse welterweight, scored a technical knockout over Sailor Pacilio, Syracuse (4).

At St. Petersburg, Fla.—Sisso Lazardi, Porto Rico welterweight, defeated Relampago Saguero, Cuba (10).

At West Palm Beach, Fla.—Walter Cobb, Baltimore, knocked out Reg Jeff Carroll, Biloxi, Miss. (2).

Indianapolis—Ray Trambtie, Rockford, Ill., knocked out Joe Feldman, Chicago (4).

Minneapolis—Pierre Charles, Belgium, outpointed Paul Pantaleo, Chicago (10).

Los Angeles—Andy Divodi, New York, won on foul from Paulie Walker, New York (4).

WRESTLING.

By International News Service.

At Indianapolis—Jim Londos, recognized as champion in New York and Pennsylvania, defeated Hans Bauer, Germany.

At Baltimore—Dick Daviscourt, California, defeated Renati Gardini, Italy.

At Jersey City—Gino Garibaldi, Italy, defeated Joe "Toots" Mondt, Colorado.

Ferenc Hodaban, Hungary, won from Charles Manogian, Armenia.

REST OF TEAM RANKS WITH THE BEST

By JOE CASHMAN

St. Petersburg, Fla., March 18—Pitching is going to make or break the New York Yankees this season.

It broke them last year and may again in the coming race. But judging from what Joe McCarthy's flingers are showing down here, the club has an even chance of regaining the heights in 1931.

Outside of the box, the New Yorkers compare favorably with any outfit in the circuit.

The infield, composed of Lou Gehrig at first, Ben Chapman at second, Tony Lazzeri at third and Lyn Lary at short, is the strongest offensive quartet in either league and is far from the weakest defensively.

With Babe Ruth in right and Earl Combs in center, the Yankee outfield will rank with the best in every respect, regardless of who wins the fight for the third garden berth which is being waged by Sammy Byrd, Myril Hoag and Dusty Cooke.

Bill Dickey, who will do the bulk of the receiving is the best catcher in the league next to Micky Cochrane.

Yankees Have Plenty of Reserve Strength

And the reserve strength of the aggregation would make any manager's heart glad.

For infield relief there are Joey Sewell, still a great player; Werber, a classy looking shortstop, and Gibson, a fair first sacker.

The two fly chasers who lose out in the tussle for the third garden berth are better than the regulars on most clubs.

When Dickey isn't back of the bat, the task will fall to such capable workmen as Cy Perkins and Tom Padden.

Present indications are that the pitching staff will be composed of five right handers and five southpaws.

The right handers are Charlie Ruffing, George Pipgras, Harry Johnson, Jim Weaver and either Gordon Rhodes or Roy Sherid.

Quantity Assured, Quality in Doubt

The portsiders are Herb Pennock, Ed Wells, Vernon Gomez, Phil Weinert and Frank Barnes.

The quantity is sufficient, but the quality is doubtful as yet.

Ruffing is the only one of the group who was a consistent winner last season and he, alone, can't carry the team to a pennant. But he promises to have a whole lot of help this year from Wells, Gomez, Weaver, Weinert and Rhodes, if what these flingers are showing in exhibition games can be taken as a criterion.

Much depends upon the work of the veterans Pipgras, Pennock and Johnson. If two of them can regain their best form of other years, the Yanks will either win the flag or the club that beats them will. If all three fail to be better than last season, the club will have its trouble finishing higher than fourth.

One thing is certain, though, and that is that the Yanks will hustle this year as never before. Even when they were winning pennants and world's championships under the late Miller Huggins, they never extended themselves. But things are different under Joe McCarthy.

GOLDBERG'S CARTOON

Why Is It?

By RUBE GOLDBERG

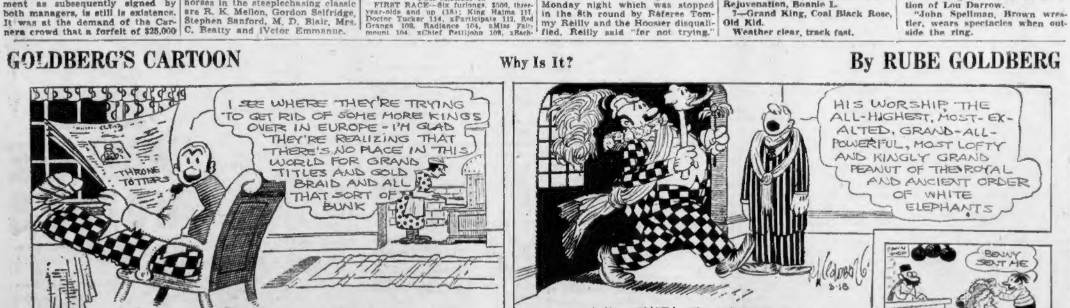
THRONE TOTTERS
I SEE WHERE THEY'RE TRYING TO GET RID OF SOME MORE KINGS OVER IN EUROPE - I'M GLAD THEY'RE REALIZING THAT THERE'S NO PLACE IN THIS WORLD FOR GRAND TITLES AND GOLD BRAID AND ALL THAT SORT OF BUNK
WHY IS IT — A MAN WILL EXPRESS HIMSELF VERY STRONGLY AGAINST ROYAL TITLES, POMP, SPLENDOR AND SHOW —
HIS WORSHIP, THE ALL-HIGHEST, MOST-EXALTED, GRAND-ALL-POWERFUL, MOST LOFTY AND KINGLY GRAND PEANUT OF THE ROYAL AND ANCIENT ORDER OF WHITE ELEPHANTS
AND THEN GO IN FOR THIS SORT OF STUFF AT THE LODGE - WHY IS IT ?
Goldberg 3-18
McNaught Syndicate Inc. N. Y.
BENNY SENT ME
BY JUNIOR FRACHER, DETROIT, MICH.
SEND IN A BENNY

YOU'LL PREFER THE WATER WAY

to New York

$5.00 Via FALL RIVER
$4.50 Via PROVIDENCE
FROM BOSTON

A delightful, invigorating sail on one of the large Sound steamers with every comfort accommodation, including excellent meals at moderate prices! Spacious lounge, roomy staterooms. A choice of two routes—both scheduled for dependable, early morning arrival via

FALL RIVER LINE—Special boat train, with parlor car, leaves South Station every day at 6:00 p. m., due Fall River Wharf 7:20 p. m. Steamer leaves 7:30 p. m., due Pier 14, North River, Fulton Street, New York, at 7:00 a. m.

PROVIDENCE LINE—Train leaves South Station daily at 6:00 p. m., due Providence 7:01 p. m. Free motor coach transfer to wharf. Steamer leaves 7:30 p. m., due Pier 14, North River, Fulton Street, New York, at 7:00 a. m.

BUY YOUR TICKETS IN ADVANCE

Reservations and Tickets at South Station, Back Bay and Consolidated Ticket Office, 47 Franklin Street. Phone HUBbard 6890

NEW ENGLAND STEAMSHIP LINES

SPORTSMEN PROTEST BILL

INJUSTICE TO HUNTERS, THEY SAY

By FRED C. LANE

Sportsmen and holders of sporting and trapping licenses of the State are bringing up their big guns for an assault on Bill 472 now before the committee on conservation which they charge is an infringement on the rights of all holders of sporting and trapping licenses.

And judging from the sentiment at the meeting of the members of the Beaver Pond Fish and Game Club, they plan to see the battle to a finish. Daniel C. Grant, delegate to the State Council from Norfolk County League of Sportsmen's Clubs, in a stirring address given at the Beaver Pond Fish and Game Club, Milford, assailed William C. Adams, director of the fish and game division of Massachusetts for his stand on the bill.

The bill is one that would give certain groups of men the right to lease acres of land on which they would raise game and reserve the right to shoot 60 per cent of same during the open season, 30 days before and 30 days after.

Sportsmen Claim Law Would Be Unfair

Sporting men contend that they have co-operated with the State in raising game and have liberated birds and mammals alike for all to hunt. They are fearful that should the bill pass, it will cause the farmers of the State to lease out their lands to those that can afford it and cut down the hunting area of those unable to join clubs of the specially privileged.

They also contend that the choicest pieces of property would be picked by the minority of sportsmen on which game would naturally thrive and that the birds liberated by the State and by themselves would take to these haunts leaving them outside the "fence."

There were approximately 134,000 hunting and trapping licenses sold in the State last year, which gave the treasury approximately a quarter of a million dollars. It is estimated that 90 per cent of this number of sportsmen are opposed to the bill in question.

Garibaldi to Meet Londos on March 27

Gino Garibaldi, Italian heavyweight wrestler, has been signed to meet Jim Londos, Greek heavyweight, in a return bout at the Boston Garden on March 27. Garibaldi was defeated by Londos at the Garden last Friday night after a stirring contest. The young Italian had the best of the grappling up to the time he was bouncing out of the ring to the floor of the Garden.

Brockton Bowling Team Rolls Today

Buffalo, N. Y., March 18 (INS)—Walter Clack, Erie, Pa., today displaced Charley Daw, Milwaukee, as leader in the singles in the American Bowling Congress tournament. The Erie star's total was amassed on scores 243, 267, 202.

Today's schedule will see crack teams from Buffalo, Erie, Rochester, Brockton, Mass., and Bradford, Pa., in three squads of doubles, singles and two five-man events.

Real Estate Transfers

The following real estate transfers of deeds recorded in the Suffolk registry were taken from the files of the Boston Real Estate Exchange today:

BOSTON—CITY PROPER

Raymond M. Adams grants to William H. Quimby a parcel in West Lenox st.

Walter O. Spofford grants to the Charlestown Five Cents Bank a parcel in Fulton st.

Flora Leverone grants to Jack Abrams a parcel in Massachusetts ave.

Volunteer Co-operative Bank grants to George L. Cavalieri a parcel in Northampton st.

SOUTH BOSTON

William H. Feeney grants to Karl Arbasnskas a parcel in Seventh st.

EAST BOSTON

Max Adelman grants to Ottone LoConte a parcel in Putnam st.

ROXBURY

Agnes M. Kelley grants to Sophia Jones a parcel in Wabon st.

Esther Segal Est. grants to Nellie L. Sopkin a parcel in Hampden st.

DORCHESTER

William E. C'ahane et al. grants to Alice C. Barry a parcel in Geneva ave.

Mary E. Smart, Tr. grants to Alice C. Barry a parcel in Geneva ave.

Alice C. Barry grants to Mary E. Smart a parcel in Geneva ave.

Henry Thornton et al. Trs., grants to Mary T. Morangue a parcel in Ransom rd.

Ambrogio Piotti grants to Leo A. Reardon a parcel in Washington st.

Margaret Sullivan Est. grants to the Workingmen's Co-operative Bank a parcel in Alexander st., who in turn grants to Andrew J. Lynam.

WEST ROXBURY

Copel Levenson grants to Maurice J. Glick a parcel at Washington and School sts.

Samuel Williamson grants to Mabel D Swenson a parcel in Orange st.

Samuel Williamson grants to Robert T. Fowler a parcel in Orange st.

BRIGHTON

Herbert A. Brooks Est. grants to the Whitinsville Savings Bank a parcel at Ashford st. and Sawyer ter.

HYDE PARK

Elizabeth C. Flynn Est. grants to William H. Cox a parcel at Greenwood ave. and Thatcher st.

Thomas H. Flynn grants to William H. Cox a parcel at Greenwood ave. and Thatcher st.

CHELSEA

Ellen B. Stone grants to Kerin M. Ridge a parcel in Cary ave.

Chelsea Savings Bank grants to Catherine T. Murphy a parcel in Pearl st.

Bring 'Em Back Alive

By Frank Buck with Edward Anthony

Continued from Page 20

helper and the mate had supplied one.

The carpenter was a rare bird. Shortly after I was introduced to him he asked me to feel his muscle. This I did, withdrawing my fingers too quickly to suit him.

"You hardly felt it," he said, taking hold of my hand and placing it on the bulging biceps of his right arm. "Feel again."

I obliged. "Some muscle," I said.

"You bet it's some muscle," Chips agreed.

"How much do you suppose I can lift?" Chips asked.

"I haven't any idea," I replied.

SHOWS OFF MUSCLES

"Well, what would you guess?"

"Oh, I guess you could do some pretty heavy lifting. Those are great muscles you've got there."

"You said it. Like iron. Feel!"

"I just did."

"I know, boss. But feel again. It's bigger now."

Again I obliged. After all, I was crossing the Pacific with this clodhopper as one of my helpers and we might as well get acquainted.

Chips was at me again, trying to make me guess the number of pounds he could lift. As I stood there trying to frame a suitable reply, one that would convey my confidence in his ability to walk off with the Pyramids on his back, I heard one of the elephants straining at his chain. This animal was tied up on the aft deck between the bulkhead and the No. 1 hatch.

As the restless pachyderm kept rattling his chain and stamping his feet, I said, "I wish that elephant would stop milling around."

"Do you want me to put a stop to it?" asked Chips, who knew as much about elephants as I knew about Greek dancing.

"Never mind the elephant, Chips. I've got other things for you to do."

"We ought to teach him a lesson, boss."

I had a hard job convincing him that he'd better do as I said. He was all for grabbing an elephant hook and showing the animal "a thing or two."

TAMING AN ELEPHANT

"Never mind the hook, Chips. Throw him some hay. That may quiet him down."

"Don't you think I'd better jab him a couple, too, boss?"

"No."

Chips looked crestfallen.

"Just the hay?" he asked.

"Yes, just the hay."

A half-hour later the elephant had quieted down. Triumphantly, Chips came over to where I was working on some birds and announced the fact that he had made the elephant behave.

"That's fine, Chips."

"If he makes any more trouble, boss, let me handle him. I've got his number."

"Swell!...By the way, what did you do besides throw him some hay?"

"Well, you see—Oh, I just—Well, the first thing I did—"

"That's great," I interrupted, not wanting to embarrass him too much. "There's nothing like having a system." Then I quickly gave him another job to do to spare him—and me—the pain of further explanation.

A few days later I was forced to admit that Chips wasn't overestimating his strength. I wanted some tigers shifted around and the big carpenter, unaided, moved them about in their heavy cages as if they were so many kittens in baskets.

"That's great work, Chips." (There really had been no need for Chips to do the job alone. Lal was here to help, but Chips spurned assistance. "This is man's work," was the way he put it.)

"There's no one else aboard that could 'a' done it," was how he received my compliment.

"I'm sure of that."

"Osgood thinks he's strong, boss. Have I told you about him? He's a roach, is Osgood. That's what — a roach. Thinks he's got muscle. I'll bet if he was asked he'd say he could 'a' done it. He's that lousy, is Osgood. Ask him, boss, willya? It'll be a great joke. If he says he could 'a' done it, I'll clip him on the snoot. I'll point him out to you, boss, and you ask him. It'll be great sport."

I declined the invitation. This left Chips gloomy, for he was obviously aching for an excuse to "clip" Osgood. But I cheered him up when I said, "You needn't tell me you're stronger than Osgood or anybody else. You're the strongest man I've ever seen, bar none." And it wasn't far from true. The necessity of having to keep on telling it to Chips, however, grew a bit painful after a while.

REAL JOB PRESENTED

One day I said to the carpenter, "Chipss, I've got a real job for you."

"I'm your man, boss."

"It's a job that takes strength and nerve. Chips, I wouldn't think of asking anyone else to do it. There's no one else on board that's got the muscle to do it. Certainly Osgood couldn't do it." I knew this would make Chips feel good.

"That roach!" was all he said.

I explained to Chips what the nature of his task was. "I'm going to take the orang out of his cage and you're going to help me do it."

I wanted to see if I couldn't tame down this little demon before reaching San Francisco. After all, Barnes wanted a manageable specimen, and, if possible, I didn't want to disappoint him. If I could get a collar around the animal's neck and take him out of his cage daily in the process of getting him used to the idea that I was a friend, not an enemy, some progress would be made toward taking the fight out of him.

Once he got it through his head that he was safe in my company, and saw how much fun it would be to be let out of his cage for excercise in the warm sun, he'd be a different animal. One can't ever be sure about these things, but that was my guess about this particular orang.

"We're gonna take Shrimpo out of his cage?" asked Chips. This was the name he had given the ape.

"Yes."

NOT TAKEN SERIOUSLY

The carpenter's disappointment was obvious. "I thought you had a real job." Chips had never taken the orang seriously on account of his shortness of stature. It was less than four and a half feet in height, which was no reason to assume, as Chips had done, that this was not a formidable creature. An orang can't be judged by its height. The short back legs give an impression of squatness that has more than once resulted in an underrating of the fighting powers of these dangerous apes.

Chips had evidently not taken the trouble to notice that Shrimpo's arms, for instance, were all out of proportion to his height. They were enormous, with great bulging muscles. I thought I had a pretty sizeable pair of biceps—(I weighed about 200 pounds at the time, most of it bone and muscle, thanks to years of strenuous work that was death on fat) but Shrimpo's were much bigger around than mine.

Chips had also failed to notice the animal's big mouth and wicked teeth—or, if he had noticed them, he had lacked the perception to see that this ape was not to be taken lightly. As a matter of fact, Shrimpo was a good match for the average two or three men.

"That is a real job, Chips," I said. "You'll find that out when we get started."

"Quit your kidding, boss," said Chips, as he disdainfully eyed Shrimpo, in front of whose cage we were standing. "If that little feller got fresh I'd put him on my knee and spank him."

"Don't be so sure of that, Chips. But we'll go into that later. I want to explain how you and I are going to get the ape out of his cage and hold him while we put a collar on him."

"What!" exclaimed Chips. "Three people to put a collar on that little runt! Gimme the collar, I'll do it myself."

Lal started grinning.

"What's he laughin' at?" roared Chips. "I suppose he thinks I can't do it alone. He thought I couldn't move those tiger cages alone either."

"Calm down, Chips. This is different from moving tiger cages."

"You ain't telling me that monks is worse than tigers, boss, are you?"

"When they're loose and the tigers are boxed, yes." Chips didn't seem capable of getting anything through that thick skull of his. "We're going to get started now, Chips," I said. "Here's the dope. First we'll knock the front of the cage out. I'll make a quick reach for him, grab a wrist. Then——"

"Let me do that part, boss. I'll show the little shrimp."

"Don't interrupt. I'll grab him first. I've done it before. Looks easy, but it isn't. It takes experience. I'll drag him out of his cage with a swift yank. Your job is to grab the other wrist quickly. We'll stretch his arms out straight, like this. (I stretched out my arms till they were parallel with the floor of the deck.) Then, while we're holding the little devil, Lal will snap a collar, with chain attached, around his neck from behind. Then we'll all let go together, jump back and run the end of the chain around a stanchion."

"There's nothing to that," said Chips.

ORANG IS RELEASED.

"Let me finish. It'll take every bit of strength we've got to keep that animal's arms stretched out. Don't fool yourself about that. He's a powerful little cuss. If I should let go he'd make a quick lunge for you, to break your hold. He could snap your wrist with one bite. But I'm not going to let go. How about you?

"If you let go, I'd be in the same danger."

"Say, boss, you don't think that little roach is going to bother me, do you? I've handled bigger roaches than him. Take Osgood. One day—"

"Never mind about Osgood. We've got to get busy. Do you understand what you're to do?"

"Sure; there's nothing to understand. It's as easy as—"

"Remember what I said before. If one of us lets go, the other will probably get hurt. Maybe badly hurt."

"There's a swell chance of me letting go, boss! If I couldn't hold a little flea like that I'd—"

"Let's go!" I said.

I proceeded to pry off the iron bars of the cage with a crowbar. The occupant didn't wait to be yanked out. The idea of getting out of his cage appealed to him. With an angry grunt, which was his way of saying "Get out of my way!" he stepped forth. As he did I grabbed one wrist, Chips grabbing the other.

We pulled him arms out straight, firmly holding him as we had planned. The carpenter had followed instructions and seemed to have a very good grip on the wrist he was holding.

The orang, boiling over with rage, was making frenzied efforts to reach us with his teeth, violently twisting and bobbing his head. His struggles to get at us were nothing to worry about, for we were holding him securely; but that head was moving in all directions in a perfect riot of twists and squirms, making it impossible for Lal to get the collar on. The only sounds that came from the animal were the alternate grunts and sucking-in of air that are characteristic of an orang on the warpath.

"Again, Lal!" I yelled after the boy had made five or six unsuccessful attempts to get the collar around the struggling ape's neck. Once more Lal tried, but again he failed.

"Don't take all year, Blacky!" came from Chips, whose breathing was an indication that the animal was giving him more work than he had expected.

"Hold on, Chips!" I yelled. The carpenter, normally the most talkative fool I had ever encountered, made no reply except a muttered oath. The strain was beginning to tell on me and I knew the carpenter must be feeling it, too. I gave Lal a cussing he didn't deserve, imploring him to snap that infernal collar around the animal's neck if he didn't want to be tossed overboard.

Chips was heaving and panting as if he had been running a marathon. Suddenly I saw him go white. Instantly I knew he was going to let go. He did! I lost no time in following suit. It would have been silly to try to hang on alone.

LEAPS FROM DANGER

I jumped back, the orang coming after me with those great arms outstretched. I'm keen for affection but I didn't want one of those embraces. The orang's method of fighting, described elsewhere, is to draw his victim to him in one of those great hugs and then tear him to pieces with his teeth.

As I cautiously backed away I could hear Chips yelling. "This'll fix him boss!" He was holding up the crowbar with which I had opened the cage The idiot was trying to hand it to me, nervously edging up.

"Get out of here, you—!" I yelled.

This boob was committing the added crime of trying to get my attention while the animal was closing in on me. As if he hadn't sinned enough in letting go that arm.

The orang, as I kept scrambling for position, made a sudden rush at me. He had the advantage of a longer reach, but I knew more about boxing. As he spread out his arm to grab me he gave me a beautiful opening.

I waded in and let him have it smack on the point of the jaw. It was one of those uppercuts that get results, a wallop that had all of my beef behind it. The collision with the enemy's chin came just as the arms were about to enfold me. Shrimpo kissed the deck with a bang, while some sailors who had run over to see scrap broke out into applause like fans at a prizefight.

CLEAN KNOCKOUT

It was a clean knockout. The orang, landing flat on his back, slept the sleep of the kayoed.

After Lal had snapped the collar around Shrimpo's neck we fastened the ape to a stanchion by a short length of chain. When we brought him back to consciousness by dashing a bucket of water over him that was where he found himself.

Chips spent the rest of the voyage making excuses. One day his story was that his hands were perspiring so freely he had been unable to hold on. "No man," he bellowed, "could 'a' held on with his hands soppin' wet." His listeners—fellow sailors who taunted him for the rest of the trip, no longer fearful of his bullying—broke into a horse laugh.

The next day the carpenter's story was to the effect that he had shifted his fingers to get a better grip, the animal eluding his grasp as he did. This story was also greeted with derisive howls.

Chips ceased to be the bully of the forecastle. He had been unable to change the opinion of his mates that the reason why he let go was that he was scared. What really broke his heart, however, was the fact that Osgood ("that roach!") had witnessed his disgrace. Osgood was his hated rival, having once come close to licking the carpenter. Now Osgood acted as if he'd enjoy another chance at the champ. I often wondered whether the fight took place.

MANNERLY AT LAST

Shrimpo soon discovered that there was a lot of fun to be had basking in the sunshine on the deck. We had fine weather practically all the way back and my orang got the benefit of most of it There were one or two minor flare-ups and when the animal discovered that these weren't getting him anywhere, he decided to behave himself.

By the time we arrived in San Francisco he was conducting himself in such mannerly fashion that I was able to lead him over by his chain to where Al Barnes came up to meet me. The showman was greatly pleased with the animal and the deal was closed then and there.

Copyright, 1930, by Frank Buck and Edward Anthony

Distributed by King Features Synd., Inc.

(In tomorrow's installment of this thrilling narrative the author will tell of his quest for a man-eating tiger.)

Harvard Fencers Defeat B. U., 11-2

Harvard's varsity fencing team proved too strong a combination for the Boston University fencers and won easily, 11 to 2, in the new Harvard athletic building.

AT THE LISTENING POST

IT IS WELL to thoroughly investigate before buying a radio set these days. Lots of money is being spent to make broadcasts high class. A receiving set, not constructed to bring out the quality in a program is failing to do justice to the stars of the air. It is worth less to listeners than the price paid for it—no matter how little.

• • •

WHEN 25 or more letters reach a station condemning a given sustaining program, that particular feature is checked, changed and often dumped. Station officials respect and encourage intelligent comment, while many sponsors continue with offerings that are not liked. There are three or four on the ether right now that seem like a waste of time, money and air. As did Tennyson's brook, they go on and on, however, in spite of public opinion known to exist.

• • •

OH, ADVERTISING! The sins that are committed in thy name!

• • •

BUT WHY BE so serious? Strange that radio stars haven't developed the divorce scandal complex. Press agenting apparently hasn't taken hold in the broadcasting realm.

• • •

NAMES IS NAMES: Audrey Marsh, CBS soloist, is "swamped" with love letters daily from

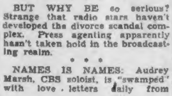
'FAN' MAIL KEEPS ME COOL!

Lothario-minded young (also old) listeners. Her fan-mail is from male-fans, naturally.

• • •

IMAGINE an announcer saying "The next selection is one you will always remember; it will linger with you long after it has concluded. It is called "Forgotten." He wasn't joking, either, nor are we. Bob Brown of WLW; that's the fellow.

• • •

WANT A TIP? In addressing letters it is better to spell out National Broadcasting Co. than to just use N. B. C. Otherwise the epistle may go to The National Biscuit Co.

• • •

INTRODUCING Al Duffy, whose column, "The Man About Town," made its debut in this well-known newspaper yesterday. Interviewing stage stars keeps Al busy, too. There, maybe he'll do something for us some time.

• • •

DIMINUTIVE and petite is Pauline O'Brien, secretary at WBZA, who reminds us that "Take the Air" means go to work in a radio studio. We know what it means in a newspaper plant.—N. F. T.

Thousands Seek Aid

Albany, March 18—The number of applications in the State for relief under the old age security law has gone beyond the 50,000 mark.

Mysterious Waye

A New Kind of Story

Continued from Page 13

whom he had fled to America in the first place? No—too long ago. That was all forgotten and the blackmailers jailed or dead, by now.

Columbia Jail. A terrible time and a terrible place. Had it been there that he had encountered this swine? He must not give himself away, by asking.

What was the game? Some cheap blackmail stunt? Mr. James might have something to say to the fly Mister Blackmailer. It might prove easier to come into Dr. Charters' consulting-room than to get out of it again.

"You're Mad!"

Within a couple of seconds of the intruder's question, **"Well, and how are things going with Half-hung Simon?"** Dr. Charters replied coolly:

"Is it possible that you are addressing me?"

"Possible, and in fact, certain, since there is nobody else in the room," answered the other.

"Then I have no option but to suppose you're mad," observed the doctor coldly, his piercing eyes searching those of the newcomer, and failing to daunt them.

"Right, Simon, first time. Mad as a hatter. And what fitter place, or person, for a dangerous homicidal lunatic to come to?"

"How and what did you get in here?" asked Dr. Charters.

"Through that invitingly open window, a second ago, Simon."

"And how did you get into the grounds?" pursued the doctor.

"Over the 12-foot wall, iron spikes, broken glass and all. By way of the branch of a tree. Slimy Simon—not a rotten branch though," and, before the blazing look of hate in the man's eyes as he thrust his cruel face into that of Dr. Charters, the latter almost quailed.

"And so you're mad, are you?" he temporized.

"You've said it, Simon. And you've got to say it again at the right time and in the right place."

"What do you mean? And what do you want?" asked the Doctor perfunctorily as he considered the man, the past, and the situation.

"Oh, lots of things. Two for a start—asylum and an alibi."

"Doubtless you're mad, but this is not an asylum."

"Witty Simon! It's going to be an asylum for me, though, and the alibi is going to be both physical and mental."

"I don't know what you're talking about. Do you?"

"Oh, yes, Simon . . . Spider Schlitz has got his."

If the expression on Dr. Charters' inscrutable face changed at all, it was in the direction of greater inscrutability.

"And pray who might Spider Schlitz be?" he asked patiently.

"Oh, come off it, Simon. Don't waste time. Cards down and hands up. Spider Schlitz is, or rather was, the dear old pal of Half-hung Simon (alias Doc Sellar, alias Limey Doc, alias English Simon, alias The Reverend, alias Soapy Sam Symons). Also the dear old pal of Black Jack, Spud Hooley, Jim Crow, Chink Dorson, Slim Spike Simmons, Chicago May, 'Frisco Fanny, Gunman Gryde, Bohunk Marwitz, The Bad Wop, Dutch Dettinger, Shorty Long, Eddie Guerin, Billy the Kid, and the rest of the boys."

"And Spider Schlitz has got his, has he? . . . And you want an alibi and an asylum?"

"You've grasped it, Simon. You've got to prove that I've been here somewhat longer than I have; and alternately you've got to prove that, in any case, I'm much too bughouse, far too mad to have known what I was doing, or to be held responsible. A mental alibi in fact."

"And how should the second arise, if the first one is good?" inquired the doctor, humoring the self-declared lunatic.

"Why, now, Simon, suppose that, in spite of your proofs and protestations, I'd been seen at Spider Schlitz's place—identifications, footprints, fingermarks—and I was for it—that's where the looney-dope would get me off . . . Get me sent-up instead of strung-up, anyhow; if not acquitted."

"And where should I be, if I swore you were here and it was proved you were there?" asked the doctor.

Madman

"Why, wouldn't that only be a further proof of the cunning of the madman? I must have slipped away from here and done it, and got back again, without being missed. If I were seen and they track me down and try to prove it on me, that is."

"And why, exactly, did you do it?" asked the doctor.

"Now you're asking questions, Simmy," and the madman with an ugly leering grin, playfully shook his finger in the Doctor's face.

"Did you come straight here from Witherby End?"

"Ah! Got you! . . . How does the innocent Dr. Charters happen to know that Spider Schlitz's place is the Witherby End of the well known racehorse owner and sportsman, Mr. Theophilus Webb?"

And, with a thoroughly ugly laugh, the madman picked up an ebony ruler and pocked the unsmiling Doctor in the ribs.

"Who said Mr. Theophilus Webb of Witherby End was Spider Schlitz of the old gang?" the madman repeated.

Slowly nodding his head, Dr. Charters tacitly admitted that the time had come to change his ground. Taking that gentleman's advice, he metaphorically put his cards on the table and his hands up.

"And why did you go after Spider Schlitz?" he asked again.

Twisted Smile

A twisted, cruel smile was the only reply.

"Well, who are you, anyway?" pursued the doctor.

"Still inquisitive! I'll tell you who I am, all in good time, Simon. Meantime I'll tell you what I am.

"I'm the most valuable and invaluable patient in your nursing-home. I'm the man you've got to take the utmost care of. You've got to keep me very happy, keep me from brooding on the past—your past, Soapy! And, above all, you've got to keep me safe from the long arm of the law; for, if they get me, how I shall squeak and squawk and squeal, Simmy! And what a tale I shall have to tell! . . .

"So you'll take the greatest care of me, won't you? I've been here for a week, in bed. I'm going to bed now, and I think I'll get up tomorrow and let everybody see how dotty—though harmless—I am."

A temple bell sounds in tomorrow's installment and brings this strange patient to—Rosemary!

AMERICAN ON THE AIR

A complete radio daily newspaper—100 minutes of news, markets, fashions, features, sports and special entertainment.

Station WLEX

212 M.—1410 K. C.

7:30- 7:45 A. M.—CITY EDITION OF THE AIR.

10:30-10:45 A. M.—FEATURE PERIOD.

Mon., Wed. and Friday—Martha Lee's Homemaking Class.

Tues. and Thurs.—Ann Arden on Fashions; News; Stock Quotations.

Saturday—Feature Forecaster; News; Stock Quotations.

12:00-12:10 P. M.—MID-DAY STOCK QUOTATIONS; NEWS.

12:10-12:15 P. M.—FEATURES.

Wednesdays—Uncle Ted.

3:45- 4:00 P. M.—WALL STREET EDITION OF THE AIR.

Stock Market Closings; News Flashes.

6:30- 7:00 P. M.—SPORTS FINAL EDITION OF THE AIR.

News Flashes; Sport Results; Features.

10:30-10:40 P. M.—NIGHT FINAL EDITION OF THE AIR.

Boston Stations

Kilocycles		Meters
1410	WLEX	212
1230	WNAC	244
990	WBZA	303
590	WEEI	508
1500	WLOE	200
920	WBSO	326
830	WHDH	361
1410	WSSH	213

For Those Who Dance

6:30—WNAC—Joy Makers.
6:45—WHDH—Westminster music.
7:15—WBZA—Serenaders.
9:00—WLEX—Copley-Plaza music.
10:00—WLEX—Alpert music.
11:15—WNAC—Lombardo music.
11:30—WNAC—Henderson music.
11:30—WBZA—Guyer Orchestra.
12:00—WNAC—Gallagher Orchestra.

Ten High Spots

7:00—WNAC—Educational series.
7:30—WEEI—Spring program.
8:00—WEEI—Bobby Jones' Golf Chat.
8:15—WEEI—Radiotron Varieties.
8:30—WNAC—Musical Cocktail.
9:00—WBZA—Modern concert.
9:30—WBZA—Camel Hour.
10:00—WNAC—First Aid talk.
10:15—WNAC—Gypsy Trail.
10:30—WBZA—Clara, Lue & Em.

Wednesday, March 18

4:00 P. M.

WLEX—Request program.
WNAC—U. S. Navy Band.
WBZA—Eastman Symphony Music.
WEEI—News; quotations.
WHDH—Nancy Lee.
WLOE—Recordings.

4:15 P. M.

WNAC—Modern Education talk.
WEEI—(4:20) Maynard Orchestra.

4:30 P. M.

WNAC—U. S. Navy Band.
WBZA—Safety talk; organ.

4:45 P. M.

WLEX—(4:50) Newscasting.
WEEI—(4:55) Women's Party.

5:00 P. M.

WLEX—Melodies.
WNAC—Playlets; snapshots.
WBZA—Peggy Winthrop.
WEEI—Mme. Berthe Dupee.

5:15 P. M.

WNAC—Ted and Greater Gang.
WBZA—(5:20) Health Clinic.

5:30 P. M.

WNAC—Show Boat.
WBZA—Stock quotations.
WEEI—Ensemble.
WHDH—Broadcast to Fishermen.

5:45 P. M.

WNAC—Musketeers.
WBZA—Agricultural markets.
WEEI—(5:55) Old Painter.
WHDH—Trio.

6:00 P. M.

WLEX—Stage Star Salute.
WNAC—Champions.
WBZA—Bookman; sport talk.
WEEI—Big Brother.
WLOE—Mother Goose.

6:15 P. M.

WLEX—Variety program.
WNAC—Songs of Yesterday.
WBZA—Jim Brown's Party.

6:30 P. M.

WLEX—American news flashes.
WNAC—Smiling Jim.
WEEI—(6:35) News.
WHDH—News.
WLOE—Daily Record news flashes; musical program.

6:45 P. M.

WLEX—Melodists.
WNAC—Crime Club.
WBZA—Topics in Brief.
WEEI—Uncle Abe and David.
WHDH—Westminster Orchestra.

7:00 P. M.

WLEX—Organ.
WNAC—Educational Series.
Superintendent of Boston Municipal Airport. Subject: "Aviation and Airport Development"
WBZA—Amos 'n' Andy.
WEEI—Organ.

7:15 P. M.

WNAC—Southern Oaks.
WBZA—Wolverine Serenaders.

7:30 P. M.

WLEX—Reader.
WNAC—Evangeline Adams.
WBZA—Phil Cook.
WEEI—Simpson Spring program.
WLOE—Piano; Crooner.

7:45 P. M.

WLEX—Moment Musicale.
WNAC—Daddy and Rollo.
WBZA—Berrycrafters.

8:00 P. M.

WLEX—Dente's Orchestra.
WNAC—Pryor's Band.
WBZA—Lou Baker, songs.
WEEI—Bobby Jones' Golf Chat.
WLOE—Piano; songs.

8:15 P. M.

WNAC—Barber Shop Quartet.
WBZA—Speed Blenders.
WEEI—Radiotron Varieties.

8:30 P. M.

WLEX—Twomey's Irish Pipers.
WNAC—Musical Cocktail.
"The Three Cheers" Trio; Luella Parsons interviewing Charles "Buddy" Rogers; Raymond Paige's Orchestra; Hallelujah Quartet.
WBZA—Musical Crusaders.
WEEI—Mobiloil program.
Gladys Rice, soprano, guest artist; The Choristers; Henry M. Neely, master of ceremonies; orchestra, direction Nathaniel Shilkret.
WLOE—Polish dance music.

9:00 P. M.

WLEX—Copley-Plaza Orchestra.
WNAC—Gold Medal Fast Freight.
WBZA—Hood Modern Concert.
Direction Ranny Weeks; John Herrick, baritone.
WEEI—Halsey-Stuart program.
"Old Counsellor"; Chicago Little Symphony Orchestra.
WLOE—Irish Minstrels.

9:30 P. M.

WLEX—Organ.
WNAC—Highlanders.
WBZA—Camel Pleasure hour.
Mary McCoy, soprano; Reinald Werrenrath, Bill Hughes, baritones; Hayton and Schutt, piano duo; male chorus.
WEEI—Palmolive hour.
Olive Palmer, soprano; Elizabeth Lennox, contralto; Paul Oliver, tenor; the Revelers: Lewis James and James Melton, tenors; Elliott Shaw, baritone; Wilfred Glenn, bass; orchestra under direction Gustave Haenschen.
WLOE—Contralto; orchestra.

10:00 P. M.

WLEX—Alpert Orchestra.
WNAC—First Aid Talk.
U. S. Senator Royal S. Copeland, former health commissioner.

10:15 P. M.

WNAC—Gypsy Trail.

10:30 P. M.

WLEX—American News flashes.
WNAC—Columbia concert.
Rachel Morton, soprano, Columbia Symphony Orchestra.
WBZA—Clara, Lue and Em.
WEEI—Coca-Cola program.

10:45 P. M.

WBZA—Hawaiians.

11:00 P. M.

WNAC—News.
WBZA—Sport Review.
WEEI—News.

11:15 P. M.

WNAC—Lombardo orchestra.
WBZA—Organ.

11:30 P. M.

WNAC—Henderson orchestra.
WBZA—Guyer's orchestra.

12 MID.

WNAC—Gallagher orchestra.

12:30 A. M.

WNAC—Nocturne.

Air Features

"From the corn fields of Kansas into the hearts of a million movie fans." Such is the story of Charles "Buddy" Rogers, screen star, who will be interviewed by Louella Parsons, Hearst film editor, over WNAC at 8:30 on the Musical Cocktail program tonight. A musical program surrounds the interview which adds another link to the growing chain of screen folk whom Miss Parsons has brought to the air.

Oral efforts on the air are usually lost in the din of music, but the schedule for tonight and tomorrow morning brings forth a copious supply of rhetoric . . . Beginning a series of talks by well known health authorities will be Dr. Royal S. Copeland, U. S. Senator from New York, and former health commissioner of New York City, when he discusses the important phases of first aid over WNAC at 10 tonight . . Sir Hubert Wilkins, who spoke from the Boston Evening American studio a few months ago, will be heard over WEEI at 10:30 tonight in an interview concerning his coming under-water trip to the North Pole . . . "Aviation and Airport Development" will be discussed on WNAC at 7 by Capt. Albert L. Edson, superintendent of the Boston Municipal Airport . . . Tomorrow royalty discusses styles over WNAC at 11:45 a. m. Grand Duchess Marie, who now designs fashions in New York, will interpret the new mode . . . America's most renowned celibate—until he went the way of most men a few months ago—will probably be listening to his wife, Mrs. H. L. Mencken, and hoping she doesn't tell why he succumbed, when she is heard on WNAC at 10 a. m. tomorrow.

Coming out of the ether . . . Gladys Rice and Howard Marsh will be three jumps ahead of spring when they offer love songs o'er WEEI at 8:30 tonight . . Irene Bordoni, Maurice Chevalier and Helen Kane can hear themselves by tuning to WBZA-NBC at 9:30 tonight when May Questelle impersonates these artists at that time . . . Another love song program featuring Olive Palmer and Paul Oliver o'er WEEI at 9:30 . . The Fast Freight program, WNAC at 9 visits Virginia and offers appropriate music.—M. G. M.

Banker Wiggin to Get Fox Film Post

New York, March 18 (US)—Albert H. Wiggin, chairman of the governing board of the Chase National Bank, will be elected a director of Fox Film Corporation today, Universal Service has learned.

He succeeds Matthew C. Brush, President of American International Corporation

"Hello Everybody"
EDNA WALLACE HOPPER
The One Woman in The World Who Never Grew Old Tells Radio Listeners More of Her Secrets of Beauty, Health and Diet. Watch your local N. B. C. chain programs.
TUNE IN
(Cut Out This Schedule)
Every Tue., Thurs., WEEI, Boston, 2:30 P. M.
Every Wed., Fri., WBZA, Boston, 3 P. M.

Port of Boston News

By JAMES J. DELANEY

Passenger arrivals and sailings from the Port of Boston have increased during the month of February, it is announced by the Boston Port Authority.

The increase has been attributed by the Port Authority to the popularity of the West Indies cruises by the Canadian National Steamships and the Cunard Line.

During the month of February, the increase showed 3830 passengers, which is an increase of 16 per cent over last February when the total recorded was 2195 passengers.

Indicating a successful year in which increased passenger traffic will arrive at and sail from this port, the combined figures for January and February, show an 8 per cent increase. This year January and February totals were 3110 as against 4627 for last year.

WESTERN MASS.

In an effort to get the business of Western Massachusetts to come through the Port of Boston, Capt. George Lord, marine supervisor of the Boston Port Authority, has been selected to appear before the Springfield Traffic Club at their "marine night," which will be held in Springfield tonight.

COATES PROMOTED

Col. J. A. Coates, who has been vice-president of the Eastern Steamship Co. since 1920, has been appointed first vice-president, Capt. Eugene E. O'Donnell, president of the line, announced. Col. Coates has jurisdiction over freight and passenger traffic, the freight claim department, and the company's terminal and lighterage operations.

BUSINESS BOOMING

Overflow business in carrying freight moving out of New Orleans to Boston, the Commercial Pioneer, a new ship, has been added by the Mooremack-Gulf Lines. Direct from New Orleans, she arrived loaded to capacity. She carried 5000 railroad ties, rice, cotton, paper and molasses.

RESUME DREDGING

Resumption of dredging of the area off the Cunard Docks, East Boston, suspended some months ago by the State Department of Public Works, has been started. The purpose of clearing out this sector is to maintain a uniform mean low water depth of 35 feet.

FISH ARRIVALS

Vessels	Haddock	L. cod	M. cod	Mixed
Str. Princeton..	29,000	23,000	11,000	12,000
Str. Gale......	50,000	5,300	6,500	57,000
E. L. Budreau.	63,000	24,000	4,000	5,000
Irene & Helen.	32,000	38,000	....	....
				Hake
Cath'rine Burke	15,000	12,000	....	3,000
				Pollock
Cape Ann......	41,000	15,000	4,000	500
Nat. Hammond	50,000	9,000	8,000	2,000
Killarney	30,000	21,000	7,000	2,000
Imperator	29,000	14,000	10,000	1,000

Additional—Imperator 300 cusk, 300 halibut, 2300 catfish.

Late arrivals—Dora Amiro 500 haddock, 2500 cod, 3300 mixed; Str. Notre Dame 72,000 haddock, 45,000 large, 10,000 market cod, 31,500 mixed.

Wholesale dealers' prices—Large and market cod 3½-4½c. lb.; haddock 5½-6½; pollock 5-6; hake 5½-6½; cusk 3½-4½; lemon soles 10-11.

SHIP MOVEMENTS

ARRIVED

MALAKAND (Br.), Douglas, Philadelphia, Baltimore and Norfolk to the Cunard Co., to finish loading for London, Southampton and Avonmouth, at pier 3, East Boston. Passed Deer Island Light 6:10 a. m.

IPSWICH, from Baltimore, to Norton, Lilly & Co. to finish loading for Pacific coast ports, at berth 9 army base. Passed Deer Island Light 6:15 a. m.

YARMOUTH, Crosby, Yarmouth, N. S., with merchandise and passengers to Eastern S. S. Lines, Inc. Docked at Central wharf.

GEORGE WASHINGTON, McDonough, New York, with merchandise and passengers to Eastern S. S. Lines, Inc. Docked at Central wharf.

FALMOUTH, Brewer, Portland, with merchandise to Eastern S. S. Lines, Inc. Docked at Union wharf.

SAILED

EDWARD L. DOHENY, Aruba (passed Deer Island Light 6:10 a. m.; **LEMUEL BURROWS**, Norfolk (do 7.50 a. m.); **SACANDAGA**, Philadelphia, Norfolk, Newport News and Baltimore (do 6:55 a. m.); **VENUSTA** (Ital.), St. John, N. B. (do 7:58 a. m.).

From quarantine—**CITY OF BOMBAY** (Br.), New York, Philadelphia and Baltimore (passed Deer Island Light 5:35 a. m.); **JAMES ELWOOD JONES**, Norfolk (do about 4:45 a. m.); **SUFFOLK**, Newport News (do 5.45 a. m.); **WILLIAM C. ATWATER**, Norfolk (do before 4 a. m.). From Nantasket Roads: **CITIES SERVICE PETROL**, Port Aransas about 5:40 a. m.

To leave today—**FALMOUTH**, Portland; **GEORGE WASHINGTON**, New York.

GEORGE W. BARNES, for Aruba, and **POLYPHEMUS** (Dutch) which held over remain, the former leaves this forenoon and latter Thursday.

GEORGIAN, not **OREGONIAN**, scheduled to leave yesterday will leave during the day.

The **JUNIATA**, for Norfolk, and Baltimore **K. I. LUCKENBACH**, for Philadelphia, New York and San Francisco; **ONTARIO**, for Philadelphia, and **ROBERT E. LEE**, which reported at 5 p. m. yesterday they would wait for better weather proceeded; **JUNIATA**, at 7:25 p. m.; **K. I. LUCKENBACH**, at 7:05 p. m.; **ONTARIO**, at 8 and **ROBERT E. LEE**, at 7:25 p. m.

DUE TOMORROW

GLEN WHITE, Norfolk.

INNOKO, Antwerp via New York.

INCEMORE (Br.), Liverpool via St. Johns, N. F., and Halifax, N. S., to leave p. m. March 17, docks pier 40-41, Hoosac.

LEWIS K. THURLOW, Norfolk.

LADY DRAKE (Br.), Halifax, N. S., to embark passengers for West Indies.

MAHRATTA (Br.), Calcutta via Colombo and Port Said.

WALTER D. NOYES, Norfolk.

Daily Crossword Puzzle

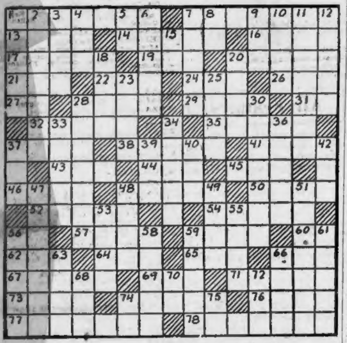

HORIZONTAL

1—A wonder
7—Inconsiderable
13—Over again
14—Made of a cereal grass
16—Lineage
17—Small valleys
19—Promise solemnly
20—Evil spirit
21—At all
22—Continue in an inactive state
24—Prior to
26—Complete
27—Myself
28—Floating leaves of aquatic plant
29—Spring over or across
31—Exists
32—Spacious
35—Fit or suit
37—Burning pile
38—Pungent
41—Lower corner of a sail
43—The closing of the day (poetic)
44—Affect with pain or uneasiness
45—By way of
46—Shade, hue or degree of color
48—A cereal
50—Inflame
52—Raccoon-like animal
54—Dwell
56—Have existence
57—Labels fastened by one end
59—Grand noble
60—Extremely
62—To surround
64—Wager
65—Membrane connecting digits of an animal
66—Cherished
67—Homeless wanderers
69—Before
71—Sharp point of an antler
73—Heating apparatus
74—Earls
76—Structure in which bees dwell
77—Penetrate again
78—More serious

VERTICAL

1—Title of respect
2—Sillily
3—Depend
4—Sail of a windmill
5—Behold!
6—Projecting edge of a roof (pl.)
7—Post from which steps of a winding stair radiate.
8—Ahead
9—Fury
10—Entitle
11—Monk's hood
12—Grants temporary use of
15—Toward
18—Metallic dross
20—Lifeless
23—Concept
25—Peruse
28—Forestall
30—Conciliatory
33—Sphere of action
34—Looked into curiously or slyly
36—Checkered
37—Fitting
39—Head covering
40—Harmful
42—Overwhelming sorrow
47—Cause to function
48—Plant of the mint family
49—Narrow woven fabric
51—Constraint
53—Gentle b
55—Cloths worn by children
56—Shady recess
58—Direct
59—Wide-mouthed pitchers
61—Aquatic animal
63—Climbing stem of a plant
66—Brace
68—Stimulate
70—Rhode Island (abbr.)
72—Definite article
74—You and I
75—Execute

Herewith is the solution to yesterday's puzzle.

G	R	O	W	S	▨	▨	▨	P	A	I	N	T
R	E	F	I	N	E	▨	M	A	R	T	Y	R
A	T	▨	T	O	R	M	E	N	T	▨	M	I
P	I	G	▨	B	O	A	T	S	▨	A	P	T
E	R	O	S	▨	D	I	E	▨	A	C	H	E
▨	E	L	A	T	E	D	▨	A	N	T	S	▨
▨	▨	F	L	E	D	▨	P	A	I	R	▨	▨
▨	P	E	O	N	▨	P	A	R	S	E	S	▨
B	A	R	N	▨	C	O	T	▨	E	S	A	U
E	N	S	▨	T	A	P	E	S	▨	S	I	S
A	E	▨	P	A	R	E	N	T	S	▨	L	E
S	L	E	E	P	S	▨	T	O	I	L	E	R
T	S	A	R	S	▨	▨	▨	P	R	O	D	S

Birth—Marriage—Death Notices

In this column $1.50 for first four lines or less, 25c each additional line. Notices may be mailed to the Classified Dept., or telephoned to Liberty 4000.

Births

COLEMAN—To Mr. and Mrs. James Coleman of 19 Clarendon Avenue, Somerville, March 13, a daughter.

SOUZA—To Mr. and Mrs. William Souza of 97 North Street, Somerville, March 13, a son.

WADSWORTH—To Mr. and Mrs. O. F. Wadsworth (Barbara Aldrich), a daughter, March 16, at the Faulkner Hospital.

Deaths

BERNARD—Died at Massachusetts General Hospital, Sarah Bernard (nee Arsenault), aged 54 years 11 months, 9 days. Funeral will be held from her late residence, 150 Spencer Ave., Chelsea, on Thursday, at 8 a. m., followed by requiem high mass at the L'Assumption Church, Chelsea, at 9 a. m. Relatives and friends invited. Burial at Holy Cross Cemetery, Malden.

BRAINER—In Roslindale, March 15, Andrew, husband of Nellie A. Brainer of 44 Penfield St. Services at the Unitarian Church, South St., Wednesday, at 2 p. m. Relatives and friends invited.

BRIDGE—Suddenly, in Cambridge, March 16, Elizabeth Crosby Bridge, daughter of the late Reverend William F. and Elizabeth Crosby Bridge, in her 80th year. Funeral services at Mt. Auburn Chapel, Wednesday, at 12 noon.

BUMSTEAD—In Watertown, March 17, Mabelle W., daughter of the late Henry and Mary Sherman Russell. Funeral service at the residence, 11 Bates Road (East), Watertown, Thursday, March 19, at 2:30 p. m.

CARLETON—In Dorchester, March 15, Frank N. Carleton. Services at home, 36 Lindsey St., Thursday, March 19, at 2 p. m. Friends invited.

CLARKE—In Cambridge, March 16, Goodhand D. Clarke, age 76 years. Funeral from his home, 21 Cedar St., Somerville, Thursday, at 1:30 p. m. Services at St. James' Episcopal Church, Beech St. and Mass. Ave., North Cambridge, at 3 p. m.

CONDON—In Revere, March 15, Margaret M. (nee Curran), widow of William A. Condon. Formerly of the North End and Charlestown. Funeral from her late residence, 20 Page St., Wednesday, March 18, at 8:15 a. m. Solemn requiem high mass at the Immaculate Conception Church at 9 o'clock. Relatives and friends invited to attend.

CURTIS—In Watertown, suddenly, March 15, Lillian B., wife of William F. Curtis. Services at her home, 51 Fayette St., Wednesday, at 2 p. m.

DESMOND—In Cambridge, March 15, Timothy J., beloved husband of the late Catherine A. (Hurley) Desmond. Funeral from his late home, 42 Huron Ave., Wednesday, March 18, at 8 a. m. Solemn high mass at St. Peter's Church at 9 o'clock. Relatives and friends invited.

DRAPER—In Charlestown, March 16, Sadie J. (nee Berry), formerly of Sherman Sq., beloved wife of Charles E. Draper. Funeral from chapel of A. A. Duncan, 38 Broadway, Somerville, Thursday, March 19, at 8 a. m. Solemn requiem high mass at St. Francis de Sales' Church at 9 o'clock. Relatives and friends kindly invited.

DUNN—In Everett, March 15, Henry, beloved husband of Margaret McGee Dunn. Funeral from the parlors of Frank D. Sweeney, 379 Broadway, Wednesday, March 18, at 8:30 a. m. Requiem high mass at the Immaculate Conception Church at 9 o'clock. Relatives and friends respectfully invited to attend.

FLISTER—In Roslindale, March 16, Herman Flister. Services from the Folsom Funeral Chapel, 63 Belgrade Ave., Thursday, at 2 p. m. Relatives and friends invited. Burial private.

GOODMAN—In South Boston, March 15, Walter G., husband of the late Hannah A. (Anglin) Goodman. Funeral from his late home, 48 Thomas Pk., Wednesday, March 18, at 8:15 a. m. Solemn requiem service at St. Augustine's Church at 9 o'clock. The attendance of relatives and friends is requested.

HENDERSON—March 15, Florence M., wife of Franklin A. Henderson, of Winthrop, Mass. Funeral services at the Waterman Chapel, 495 Commonwealth Ave., Boston, on Wednesday, March 18, at 2 p. m. Relatives and friends invited.

HUGGARD—At Newton Center, Mass., March 15, 1931, Richard J. Huggard, in his 63d year. Funeral service will be held at Trinity Episcopal Church, Newton Center, on Wednesday, March 18, at 2:30 p.m.

KEYO—In Brighton, March 16, Frederick W., beloved husband of Mary G. Keyo (nee Brennan), formerly of Charlestown. Funeral from his late home, 133 Arlington St., Wednesday, March 18, at 8:15 a. m. Solemn high mass at St. Columbkille's Church at 9 a. m. Relatives and friends kindly invited.

LADIEU—In Boston, March 16, Peter E., of Newport, N. H., beloved husband of Alice E. Donavan Ladieu. Funeral from residence, 16 Gould St., Wakefield, Mass., Wednesday, March 18, at 8:15 a. m. Solemn high mass of requiem at St. Joseph's Church at 9 o'clock. Burial at St. Patrick's Cemetery, Stoneham. Relatives and friends invited to attend.

LARSEN—In Dorchester, March 15, Ruth Larsen, wife of Peter Larsen of 27 Dunlap St. Funeral services at the Waterman Chapel, 2326 Washington St., Roxbury, on Wednesday, March 18, at 2 p. m. Relatives and friends are invited.

LATONOWICH—In Cambridge, March 15, Ludwig, beloved husband of the late Mary Latonowich. Funeral from the residence of his son, Charles Latonowich, 235 Elm St., Wednesday, March 18, at 8:30. Solemn high mass of requiem at St. Mary's Church at 9:30. Relatives and friends invited.

LEONARD—At Melrose, suddenly, March 15, Florence I., wife of William A. Leonard. Funeral services at her late residence, 70 Gooch Street, Wednesday at 2:15. Relatives and friends invited.

MacLEAN—In East Milton, March 16, Sarah (Darrah), widow of Archibald MacLean, in her 82d year. Funeral services at her late home, 20 Plymouth Ave., Wednesday, March 18, at 2:30 p. m. Relatives and friends invited.

MacTWIGGAN—In Somerville, March 15, Elizabeth, widow of the late John MacTwiggan. Funeral services at the chapel of David Fudge & Son, Inc., 46 Summer St., Somerville, Wednesday, at 3 p. m. Burial private.

MAXWELL—In Harwichport, Mass., Sunday, March 15, Jane Maxwell. Funeral from the residence of her son at Harwichport, Wednesday at 2 p. m. Burial services will be held at Wyoming Cemetery, Melrose, Mass., Thursday, at 1 p. m.

McLAUGHLIN—In Roslindale, March 16, Barbara Ellen, beloved wife of Charles McLaughlin (nee Gallagher). Funeral from the residence of her sister, Mrs. James Campbell, 91 Walter St., Thursday, March 19, at 8:15 a. m. Solemn high mass at the Church of the Sacred Heart at 9 o'clock. Relatives and friends invited.

McMANUS—In Arlington, March 15, Mary Mawn McManus. Funeral from residence of Mr. Daniel Ahern, 213 Broadway, Wednesday, March 18, at 9 a. m. Solemn high mass of requiem at St. Agnes' Church at 9:45 o'clock. Relatives and friends invited.

MELEADY—In Cambridge, March 15, suddenly, Sara A., beloved wife of Francis A. Meleady and daughter of the late Sara A. Conboy. Funeral from her late residence, 1679 Massachusetts Ave., Wednesday, March 18, at 9:15 a. m. Solemn requiem high mass at St. Peter's Church, Concord Ave., at 10 o'clock. Relatives and friends most kindly invited.

MESSENGER—In East Braintree, March 16, Herbert E. Messenger. Funeral services at his late residence, 52 Edgemont Rd., Wednesday, March 18, at 2:15. Relatives and friends are invited.

POWERS—In Somerville, March 16, John J., beloved husband of Catherine M. Powers (nee Shannahan). Funeral from his late home, 63 Hinckley St., Wednesday at 8 a. m. Solemn high mass of requiem at St. Ann's Church at 9 o'clock. Relatives and friends are invited.

QUIRK—In South Boston, March 16, Mary F. (Keyes), beloved wife of Charles E. Quirk. Funeral from her late home, 102 G St., Wednesday, March 18, at 9:15 a. m. Solemn high mass at St. Augustine's Church at 10 a. m. Relatives and friends invited.

SNOW—At Boston, March 15, Eugene A. Snow, in his 87th year. Funeral services will be held at Woodlawn Cemetery Chapel, Everett, Wednesday, March 18, at 3 p. m.

STEWART—In Massachusetts General Hospital, March 15, Lemuel Arthur, son of Mr. and Mrs. Lemuel J. Stewart, 1214 Washington St., Stoughton, aged 15 years, 4 months, 17 days. Funeral services at home in Stoughton, Wednesday, March 18, at 2 p. m. Relatives and friends invited.

SULLIVAN—In Roxbury, March 16, Timothy J., beloved son of Michael Sullivan. Funeral from his late home, 43 Terrace St., Wednesday, March 18, at 9:45 a. m. Requiem high mass at Mission Church at 10:30. Relatives and friends are kindly invited.

TOTMAN—In Dorchester, March 15, Geo. R. Totman. Services at home, 38 Lyndhurst St., Wednesday, March 18, at 2 p. m. Relatives and friends invited.

WEST—In Dorchester, suddenly, March 16, John Axel West, husband of Alice T. West, in his 54th year, formerly of Point of Pines, Revere. Funeral services at his late residence, 7 Quincefield St., on Wednesday, March 18, at 2 p. m. Relatives and friends are invited.

WHEELER—In South Boston, March 16, Fred Myrick Wheeler, in his 78th year. Funeral from his daughter's home, Mrs. Marion I. Cullen, 821 East Fourth St., South Boston, on Thursday, March 19, at 2 p. m. Relatives and friends invited.

YOUNG—In this city, March 15, Josephine Young, age 72. Funeral from late residence, 50 Empire St., Allston, Wednesday, March 18, at 1:30 p. m. Relatives and friends invited.

QUINOBEQUIN LODGE, NO. 78, I. O. O. F.
Members are hereby notified of the death of Brother John A. West on March 16, 1931. Odd Fellows' services at his late residence, 7 Quincefield St., Dorchester, near Uphams Corner, on Wednesday afternoon, March 18, 1931, at 2 p. m. All are urged to attend. LLOYD C. ATKINSON, N. G.; HAROLD GADMAN, P. G., Recording Secretary.

Hobah Lodge, No. 53, I. O. O. F.
We regret to announce the death of Brother Fred M. Wheeler, outside guardian, on March 16. Odd Fellows' service at his late residence, 821 East Fourth St., South Boston, at 2 p. m., Thursday, March 19. ROY H. MOORE, Noble Grand; CHAS. C. LITTLEFIELD, Recording Secretary.

Monuments

THEO. J. CRAIG, Monuments
20% Saving. 178 Water St., Quincy, Mass.

Funeral Directors

J.S. WATERMAN & SONS
SINCE 1832
FUNERAL DIRECTORS
Local and Suburban Service

F. J. Crosby
Funeral Service
10-12 Warren St.—Highlands 8000
867 Beacon St.—Kenmore 1089
Satisfactory Service for Every Purse
The Best Costs No More

Personals

GET-ACQUAINTED CLUB!
For ladies and gentlemen. Big list (Free). Send for one. Box 104-DX, Detroit, Mich.

Lost and Found

FOUND BY POLICE
Male collie dog; Kelly balloon tire; male German police dog; male airedale dog; black leather purse; Elgin bicycle. Call Miss James, Liberty 4000.

BOSTON TERRIER, male, brindle-white, lost Saturday, West Somerville; reward. Som. 3138.

CAT—Yellow tiger, lost March 11, in Arlington, $10 reward. A. E. Henderson, 24 Everett St.; Arlington 3736-R.

DIAMOND and emerald watch, lost somewhere between Clark Rd., Revere, and Bellingham Ave., Beachmont; oblong shape with ribbon attachment; Glycine Swiss movement No. 4628; platinum case surrounded with diamonds interspersed with emeralds; case No. 289110, and scratched inside case private No. 65542; liberal reward. Return to Smith Patterson Co., Boston.

DOG—Small, shaggy haired, yellowish white, lost at South Station Sunday, March 15, 11 P. M.; reward. Waltham 2315-M.

ENGLISH SETTER—Small, black and white female, lost Sunday; reward. Milton 0602.

GRUEN WRIST WATCH lost, "M. R. M." Near Keith's Theatre; reward. Mabel; Porter 4891-W.

PARCEL containing 7 books without covers lost, Lenox St. car leaving Cambridge 11:40 a. m., Friday, 13th; reward. P. B. Sanford Co., 78 Bedford St.; Han. 8563.

SILVER WRIST WATCH—Set blue stones, lost Mt. Auburn Church, Watertown, to 14 Meadow Way, Cambridge; reward. University 8660.

LOST—Diamond pin, 2 small platinum horses, paved with diamonds; reward; Ken. 3040.

Musical Instruments

PIANOS — Upright, $35; Player, $85; Small Grand, $115; easy terms. 100 Summer St., Boston. Free delivery in New England.

PLAYER PIANO, Bench and Rolls, almost new. Low price for quick sale. Easy terms. Box R-14, Boston American.

100 PIANOS, $25 up, $5 monthly. Brooks, 115 Summer St., over Marston's.

Miscellaneous for Sale

QUICK SALE—Clock 115 years old; books, Paradise Lost; Bible 1676. Stad. 2947; call 9-3 p. m. Mrs. J. C. Wood.

Clothing

MARK-DOWN SALE — Suits and Topcoats, $9.75 up. Pants, 98c up. Stetson Clothing Co., 75 Washington St. Open evenings.

Building Materials

OAK FLOOR 4½c FT.
To cover old floors. Average room costs less than $10; any handy person can lay this flooring. We can make prompt shipment everywhere.
FRIEND LUMBER CO., Inc.
23 Gibson St., Medford, Mystic 5650

OAK FLOOR FURNISHED $15 per room
LAID AND SCRAPED
MAGIC FLOOR CO.
Call Dal. 4965—7 to 9 A. M.; 5 to 9 P. M.

Fuel

WEST ROXBURY — COKE
ALL SIZES, $16. PARkway 4615-M.

COAL $9.50 Try a ton of our screened domestic lump coal, quick service. Porter 2292.

Legal Notices

THERE will be a meeting of the shareholders of the Federal Co-operative Bank, THURSDAY, April 2, 1931, No. 79 Milk Street, Room 402, Boston, Mass., at 6 o'clock p. m. for the purpose of nominating officers for the ensuing year, and whatever other business may legally come before the meeting.
THOMAS J. BROWNE, Clerk.

Real Estate

Houses for Sale

REAL ESTATE NO COMMISSION PROPERTY OWNERS INFORM -U- SERVICE BUYERS TENANTS DEAL DIRECT

A Central information bureau. No Commission Charged. Increasing tremendously chances of successful sales and rentals. Deal direct with owners. List your property with us. Give the public what they want. Property owners—for results, list your property with us.

Real Estate Inform-U-Service
Main Office, Room 203, 12 Tremont St.
Boston, Mass. Hancock 6030

$300 DOWN
Arlington Heights 6-room cottage house and garage. Corner location. Finished street, sightly section. All modern improvements. Will finance balance to suit your income.
Charles E. Lay, 1315 Mass. Ave.
Arlington Hts. Arl. 1333 or 4844-R.

DORCHESTER—17-room, 2 family, front and back piazzas, furnace heat, good floors, handy location, $9650. Wm. J. Henry & Son, 579 Neponset Ave. Talbot 4400.

MALDEN—Single house 10 rooms, modern, $5500; $200 down; garage. Mal. 2079.

WATERTOWN—New 6 rooms, tile kitchen; tile bath, fireplace; gum finish, hot water heat. $7000; terms. Mid. 5643-M.

8 ROOMS, Weymouth, $4500; modern bungalow, high elevation, near stores and transportation; steam heat; 7000 ft. land, $400 cash; co-op. bank mortgage for balance. Tel. Braintree 1675 or Liberty 8260.

BONUS Bungalows, "Goodway Built." Roslindale land for builders; cellars dug. Jam. 3715.

Farms and Land for Sale

EQUIPPED FARMS—Business chances, catalog free. Strout Agency, 513-B, Old South Bldg., Boston, Mass. Lib. 7135.

Houses for Rent

ROXBURY—28 Woodbine St., modern 8-room duplex, yard; reasonable. Hig. 2393.

WELLESLEY—8-rm. house, modern, sun porch, near school, $55. Hubbard 5650.

Furnished Apartments

TREMONT ST., 704—Furnished suite, 3 large rooms, private bath, $11 week.

3 WORCESTER SQ.—Heated furnished clean 1-room kitchenette; reasonable. Com. 8056.

Unfurnished Apartments

BIG
RENTAL VALUE
For $36 and $39
5 and 6-Room
Suites
This Includes HEAT and Janitor Service
Near Peter Bent Brigham Hospital
Call HUBbard 7510

APARTMENTS
110 Warren St., Allston, 2 and 3 rooms, bath, electric refrigeration, linoleum kitchen, enameled sinks, trays and ranges. Everything new, $32 up. Asp. 5151—Sta. 4387. Adults. References.

DORCHESTER
150-156 Columbia Rd. Beautiful 3-room apartment, steam heat, continuous hot water, refrigeration, incinerator; rent reasonable. Apply to Janitor.

ARLINGTON—Modern 5 rooms, corner location; 20 minutes Harvard Sq. Arl. 5315.

ARLINGTON—6-room lower apt., all improvements, furnace heat, $42. Arl. 2602-J.

BOSTON—1-2-3 rooms, modern, desirable people; reasonable. Owner, 27 Astor St. Com. 9259.

BRIGHTON—Commanding hilltop location, 1-2-3-4 rooms, modern, full service, electric refrigeration. Mr. Edition, 1568 Commonwealth Ave. Asp. 5651.

CAMBRIDGE—1 month free rent; 4-5 rooms, newly renovated, electricity, gas, $12, $14, $16, $20. Uni. 3179 mornings 7-10 a. m., evenings 7-9 p. m.

CAMBRIDGE—5 rooms, all improvements, back piazza, $30. 22 Peters St., B. Weisman, Porter 1631-M.

CAMBRIDGE—3 rooms, kitchenette, heated, modern. 76 Putnam Ave., near Harvard. Uni. 8388.

Dermatology

NOSES CORRECTED
LATEST FACE LIFT
Lines and Blemishes Removed
E. P. REID, M. D.
100 Boylston St., Boston Hancock 1589
Established Over 32 Years

NOSES Straightened and Reshaped
AT ONCE—NO PAIN.
WRINKLES — BLEMISHES REMOVED.
NEWEST FACE LIFT
A. STANLEY GIBSON, M. D.
154 Boylston St. Lib. 4163. Estab. 31 Yrs.

Help Wanted—Female

GRADUATE, UNDERGRADUATE AND PRACTICAL NURSES TO REGISTER. MISS MORSE, 6 REGINA RD., DORCHESTER. TEL. TALBOT 5682.

WANTED—Experienced cake icers and cake wrappers; only those of experience need apply to the HOSTESS CAKE BAKERY, 250 Lowell St., Somerville, at 8 a. m.

Help Wanted—Male

AMBITIOUS men, boys, girls, learn barbering, bobbing, waving. Plenty practice. Day-eve. Guarantee Barber School, 902 Wash. St.

SALESMAN—Experienced in building specialties, steady work. Stadium 4973.

Situations Wanted—Male

LICENSED BUILDER
and carpenter desires work, day or contract, general repairs. J. W. Durepo, 104 Rutledge Rd., Mattapan. Hyde Park 1195-W.

Agents—Salesmen

AGENCY, distributor for a new quality of butter cookies. Write Lebainer Brothers, 60 Borden Ave., Long Island City, N. Y.

Instruction

RADIO TRAINING
R. C. A. Institutes, Inc., offers complete practical and thorough radio training—Day and Evening classes, or you may study in your own home by home laboratory method. For full details write or call R. C. A. Institutes, Inc. 899 Boylston St., Boston.

TRUMPET-CORNET-BUGLE lessons, day or evening. "Expert Teacher." STUDIO, 59 Cedar St. Eve. 2346. KARL H. FOSSELL.

Unfurnished Apartments

CAMBRIDGE—Modern 5-room apartments, newly renovated, $34-37. Waltham 6399-M; Liberty 8743.

CAMBRIDGE—$55, heated 4 rooms, janitor service. 60 Hancock St. Por. 5549-W.

DORCHESTER—$35, 5 rooms, all conveniences; near everything. 82 Topliff St. Col. 5515.

DORCHESTER—4 rooms, all modern, reasonable; garage optional. 293 Norfolk St. Mil. 2052.

DORCHESTER—4-5 rooms, electricity, hot-cold water, set tubs, $20-$22; 3 rooms, $14; car space. 362 Hancock St. High 3875.

NEWTON—Waban; 6 rooms, modern impts., best location; rent reasonable. Columbia 7439.

ORIENT HEIGHTS—5 beautiful rooms, modern, garage. 203 Gladstone St.; East Boston 1320-J.

ORIENT HEIGHTS—Beautiful 6 rooms, sun parlor, 86 Orient Ave., E. Bos. 2236-W.

ROXBURY—5-6 rooms, heated, hot water; janitor service. 58 Ruthven St. High. 8538.

ROXBURY—84 Blue Hill Ave.; 6 rooms, fine condition, piazza, $30. High. 8454.

ROXBURY—6 heated rooms, janitor service, modern. 13 Crawford St. Gar. 1196.

SOUTH END—3 rooms, bath, gas, electric ranges, $18 and $20 month. 33 E. Dedham St.

WEST SOMERVILLE—8 Waterhouse St. Lower apartment 4 rooms, with separate washroom, all impts.; reasonable. Somerset 7798-M.

WEST SOMERVILLE—Modern 6 rooms, steam heat, $45; garage optional. Arl. 5458-M.

Rooms for Housekeeping

BROOKLINE—60 Beals St., 2 rooms, kitchen and private bath, furnished complete, all impts., car space. Beacon 5951.

BROOKLINE—Nicely furnished room; kitchen and bath; private home, reasonable. Regent 2843-M.

CAMBRIDGE—Nicely furnished room with large kitchen and pantry; every convenience; ready April 1. Univ. 3975-R evenings or Sunday.

CHARLESTOWN — Furnished 2-room suites, all impts., reas. Charles. 0176-1.

DORCHESTER—Near Uphams Corner, housekeeping room, heat, gas range; everything supplied, $5. 1272 Mass. Ave. South Boston 0558.

EVERETT—Off Broadway, 2 cozy, housekeeping rooms; suitable 2 girls. Eve. 1823-J.

ROXBURY—37 Woodville St., 3 furnished rooms. bath, improvements, reasonable. Highlands 3979.

ROXBURY—48 Clifford St.; room and kitchenette; child cared for. Garrison 4460.

SOMERVILLE—Near Sullivan Sq., 1-2-room heated suites, impts.; reasonable. Charlestown 1560-M.

SOMERVILLE—Front room, piano, board privileges, kitchenette. 121 Hancock St. Somerset 0179-M.

Rooms with Board

CAMBRIDGE—5 Arcadia St., pleasant room, $4; board optional; private family. Uni. 0352-J.

CAMBRIDGE—Front room with board for 1-2 business people. Porter 5944-M.

WIDOW will board elderly lady or semi-invalid; nurse's care. Everett 0644-W.

WILL board elderly women and old patients; best care; reasonable. High 2596.

Rooms without Board

BAY STATE RD., 86—Comfortable, newly furnished rooms, bath floor. Circle 9855.

BOSTON, 16 Laconia St.—Furnished rooms, $2, $3, $4; housekeeping rooms; transients. Dev. 6805.

CAMBRIDGE—349 Harvard St., furnished room, suitable 2; car space. University 3673-J.

DORCHESTER—Furnished front room, continuous hot water. 35 Cushing Ave.

HOTEL JEFFERSON, 327 Tremont St. Rooms $1.50 up; weekly $7 up. Dev. 8035.

WINTHROP—Furnished, heated room, near Beach station; breakfast, supper optional. Ocean 2193.

9 CORTES ST.—Near Tremont, square and side rooms. Pietsa; Devonshire 7613.

37 W. NEWTON ST.—$5, $6, $7, $8 week. Private baths. Tourists accommodated, $2.

Children to Board

BROOKLINE — Wanted, children to board; comfortable American home, reasonable. Regent 2975-R.

CAMBRIDGE, Central Sq.—Will board child over 2; private family. Uni. 7168.

EXCEPTIONAL HOME for refined little girl; no other boarders. Melrose 2769-M.

WANTED—Child to board; private family; mother's care. $6 week. Arlington 1553-R.

WANTED—Child to board; proper diet; sun baths; undivided attention, $6. Somerset 0576-R.

WANTED — Child to board, best care, away from traffic. Malden 2655-R.

WILL board children, 2-6 years, $6 week; best care, food. Mal. 3407-J.

Medical

FREE, X-RAY
Examination, consultation and trial treatment, absolutely free to all who call before March 22nd. The X-ray and mercury quartz light treatment are accomplishing wonders in disease of every description. No matter what your disease may be, Daniel J. Walsh, M. D., 18 Boylston St., fulfills the above offer. Office Hours: Mon., Wed., Thurs. and Sat., 10 to 1, 2 to 4 and 6 to 8; Tues. and Fri., 10 a. m. to 4 p. m. Closed Sundays and Holidays.

ECZEMA-PSORIASIS
Treated by the latest methods
Hours 9 to 8 **W. Mulcahy, M.D.** 32 Boylston Street

Painting—Papering

PAPER and HANGING, $5, Kalsomining $3; painting $3. H. Lubin; evenings, Ocean 2603-W.

Dancing

"MY REPUTATION is your PROTECTION"
PROF. RITTER
177 TREMONT ST. Devonshire 7330
BALLROOM Guaranteed in 4 LESSONS
TAP DANCING Buck and Wing, Soft Shoe, Eccentric, Etc.
All latest steps—Fox Trot, Waltz, Frisco, etc. Beginners Guaranteed to Learn Here

PRIVATE LESSONS
18 UPTOWN Modern Dancing School $5
330 Mass. Ave. at Hunt. Ave. Tel. Circle 1095

BE POPULAR LEARN TO DANCE WELL
$5 15 LESSONS—LATEST STEPS
Model School—Modern Dancing
177 HUNTINGTON AVE.
Tel. Commonwealth 9003

LERNER-LESLIE in (3) LESSONS
Fox Trot, Waltz, Frisco, Rumba, Mooche
TAP DANCING Buck - Wing, Waltz - Clog
335 Mass. Ave. Ken. 9383
Boston's largest and the One Reliable School

15 Private Lessons $5
FLORENCE KELLY
240 HUNTINGTON AVE. COMMONWEALTH 7501

LOOMIS 93 MASS. AVE. KENMORE 0733
10—2-HOUR CLASS LESSONS $3
Private Lessons, Modern or Tap Day or Eve

36 Wm. H. O'Brien 295 Hunt. Ave. $5
Commonwealth 7534
Lessons Complete Course

Miss Dolly Dugan 18 Boylston Street Rm. 511. Dev. 7549
BALLROOM-TAP-Open 10 A.M. to 10 P.M.

MISS AVA Private Ballroom Lessons. Circle 0800

Automobiles

MID-WEEK SPECIALS

'27 Pontiac Sedan	$135
'26 Nash Special Sedan	95
'26 Nash Roadster	125
'28 Ford Tudor	195
'29 Ford Tudor	245
'29 Essex Challenger Coach	295
'29 Challenger Coupe	345

Many Others
1182 Commonwealth Ave.
Reg. 8810

60% DISCOUNT—FOLLOWING FIVE TIRE BARGAINS—CLOSING OUT. ACT FAST—MAIL ORDERS FILLED. MONEY-BACK GUARANTEE. EVERY TIRE BRAND NEW, FIRST QUALITY; GUARANTEED, IN ORIGINAL WRAPPERS; 7—32X4.50 FISK AND AJAX, $8.75 EACH; 4—30X6.00 HEAVY KELLY-SPRINGFIELD AND MOHAWK, $7.00 EACH; 2—30X5.00 MOHAWK (OVERSIZE HEAVY TIRES), $5.95 EACH. HAVE FEW OTHER SIZE TIRE BARGAINS. NEWTON TIRE CO., 237 WASHINGTON ST., NEWTON (AT NEWTON CORNER, 8 MINUTES FROM BOSTON). TELEPHONE NEWTON NORTH 5830.

WILL BUY LATE MODEL CARS
Highest Prices—Spot Cash—No Delay
ACME MOTORS—UNI. 4851
291 Massachusetts Ave., Cambridge

50 CARS WANTED
Highest prices paid. Mr. Alfredo, 1312 Tremont St., Roxbury. Tel. Garrison 8888.

'29 NASH SEDAN $695
Twin ignition, 2 doors, exceptionally clean, low mileage. Look this car over and you will see its great value. Terms. Open evenings.
J. G. HARVEY—PEERLESS
871 Commonwealth Ave. Stadium 7440

'29 ESSEX SEDAN
4-Door in beautiful condition; a bargain $265
Call Harry Kahler; Highlands 6400
GROVE HALL CHEVROLET CO.,
480 Blue Hill Ave., Roxbury

1929 CHEVROLET COACH
In perfect condition; good tires, paint and upholstery perfect.
John J. Delaney, Inc.
Used Car Dept.: Milton 9100
1590 Blue Hill Ave., Mattapan

100 LATE MODELS
Used cars must be sold for the balance due on unpaid notes.
CENTRAL AUTO SALES, Inc.
91 Mass. Ave. Cambridge
Tel. Porter 4532 Open Evenings

ORTH '27 CHEVROLET TRUCK ½ ton panel—good tires and body; runs exceptionally, $35.
Chevrolet Dealer **ARLINGTON**
326 Mass. Ave. Arl. 5600

No Cash Down Payment
$3 to $8 Weekly. Popular Cars. Get Particulars. Open Eves. KEN 4010
HENLEY-KIMBALL, 650 BEACON ST.

DURANT COACH
Small tires; good gas mileage; excellent condition; price $175. Boston Automobile Co., 1031 Com'wealth Ave. STAdium 9300

1929 Pontiac Coach, $445
Easy payments arranged. Open eves. Phone Mr. BENWAY, KEN more 4010

Chrysler Coach In good condition. Nice clean little car. Price $125. Boston Automobile Co., 1031 Commonwealth Ave. STAdium 9300.

Autos Wanted
We pay spot cash. See us before selling. 283 Columbus Ave. Commonwealth 8074.

'29 DODGE SEDAN $350
Terms—KENmore 8630—Open Eves.

1929 Nash 7-Pass. Sedan, $900; good condition, fine family car; easy terms. T. TAYLOR KEN more 1403

LOW PRICES—BEST TERMS
C. E. FAY CO., 150 Commonwealth Ave.
Open Eves. Aspinwall 4512

1930 FORD Roadster, good condition, low mileage; an excellent buy. Winchester 0872-M.

Brand new 13-Plate Battery $3.35. Will ship anywhere; fully charged; year guarantee. Phone Mr. Horlick, Uni. 6792.

AUTOS bought and sold. NOTES REFINANCED. Public Motor Sales, 1200 Columbus Ave. GARrison 1515.

'30 HUDSON sedan, $695. Reo Motor Co. of N. E., 870 Commonwealth Ave.

1929 Roosevelt Sedan only $475, terms. 120 Main St., Malden. Tel. 3441 Malden.

JIM FIELD will buy your car. 1147 Tremont St., Boston. Tel. Garrison 9442.

Money to Loan

MONEY LOANED TO EVERYBODY
ON AUTOS OR FURNITURE
We also make your present notes smaller. EASY TERMS—Private. License 132
TREMONT FINANCE CO.
52 Hanover St., Boston. HAY. 6617

AUTO LOANS
Present Payments reduced, largest comp. lawful rate. WHY PAY MORE? No endorsers or red tape; quick, pleasant, confidential service.
FIDELITY SECURITY CO.
927 PARK SQ. BLDG. HAN. 3915
Open Mon. and Thurs. Till 8 P. M. State License 132

AUTO AND FURNITURE LOANS ON YOUR OWN SIGNATURE
437-438 Park Sq. Bldg.
GLOBE PLAN
Liberty 7368 License 142
No Endorsers—1 Day Service—Confidential
Auto Notes Refinanced—Strict Privacy

Furniture Notes **$50 to $5000** Stocks Bonds
SEE US FIRST
Loans under $300 licensed by the State
BOSTON FINANCE CO.
119 SUMMER ST. LICENSE 126 LIB. 7548
15 SCHOOL ST. LICENSE 166 LIB. 9396
634 MASS. AVE., CAMB. LICENSE 190 UNI. 2266

MONEY
TO EVERYBODY
For Easter Shopping
No fees or fines
HUB FINANCE
600 Washington St.
Rm. 429. Lib. 8368-8913. License 128

Beauty Aids

$5 PERMANENT WAVE $5
Given by expert; Finger Wave 50c; Marcel 35c; Shampoo 35c; Manicure 25c. Mon., Wed. and Fri. eves. also. STUDLEY'S BEAUTY PARLOR, 125 Tremont St., Room 503-A. Dev. 7634.

PERMANENT WAVE $2
CUT PRICE FOR THE PRESENT TIME. Deep Marcel With Ringlet Ends Assured. Best Materials Used by Experts Only. 8 Winter St., Rm. 710. Liberty 8282

ELECTRIC NEEDLE SPECIALIST
HAIR On ladies' faces permanently removed. No Pain or Scars. Physicians' references. MISS MOLLY RAPPORT, 325 Tremont St. Rm. 320. Hancock 7286

$5 BEST PERMANENT WAVE $5
SHAMPOO AND SET $1.00
Annette, 8 Winter St., Rm. 910. Dev. 7265

STUDLEY BEAUTY SCHOOL—Thorough training in every branch; expert teachers; 8 weeks' course, $50, easy terms. Send for cir. We help place students. 125 Tremont St. Rm. 503. Dev. 7634.

Furniture

BEAUTIFUL oak twin bedroom suite for sale. See Mr. Rose, Grand Rapids Storage & Warehouse, 398 Columbia Rd., Dorchester. Open till 9 p. m.

A REAL SALE!

'30 Ford Town Sedan, A-1 Shape	$450
'29 Chevrolet Conv. Sedan	350
'30 Chevrolet Sedan	490
'27 Chevrolet Coach	95
'29 Chrysler 50 Coach	245
'25 Nash Victoria 6	180
'27 Pontiac Sedan	190
'27 Essex Coach	125
'29 Whippet 6 Coach	285
'29 Plymouth 4-Dr. Sedan	325
'29 Ford Tudor	275

And many others equally as desirable

All these cars carry our O. K. that counts guarantee. They can be bought on time payments. Your old car taken in trade and allowance applied against down payment. Drop in Sunday and look 'em over.

COLUMBIA CHEVROLET INC.
Look For This Sign UP the Alley
THE BARN
767 Dudley St. UPHAMS CORNER
DORCHESTER
Geneva 9300 Open Evenings

HARVARD
'29 FORD SEDAN, $345
4-Door, in excellent condition mechanically; upholstery like new; good tires, 30-day guarantee
HARVARD AUTO CO.
1130 Mass. Ave., Cambridge. Uni. 9560

$45 cash buys a late master 6 Buick touring car; balloon tires; 4 wheel brakes. MYEROW BROS. CO., 14 Berkeley St. Han. 7166.

OAKLAND PHAETON
Driven 1500 miles a year, excellent condition; $75, that's all; better grab it quick. Boston Automobile Co., 1031 Commonwealth Ave. STAdium 9300; open eves

SPECIAL PRICE
Pontiac coach; small mileage; $115 down balance $17.25 per month. Boston Automobile Co., 1031 Commonwealth Ave. STAdium 9300.

$70 down buys '29 Chevrolet Sp't R'dster; car like new, $175. MYEROW BROS. CO., 14 Berkeley St. Han. 7166.

HIGHEST PRICES PAID
LATE MODELS
WRECKS and BURNT CARS
SPOT CASH—NO DELAY
PHONE PORTER 4532

USED CARS
Many makes, all good; priced right. Cash, trade or terms. Station Garage, 40 Summer St., Malden. Malden 7067, Stadium 5432.

Cash For Your Car
MYEROW BROTHERS CO.
15 BERKELEY ST. HANCOCK 7166

Automobile Schools

$10 WE GUARANTEE TO TEACH UNTIL READY FOR LICENSE. WE TEACH ROAD SIGNS AND QUESTIONS. IF FAIL ON READING, MONEY REFUNDED. 429 TREMONT ST. HUB. 4339

Automobile Insurance

$3 DOWN BALANCE MONTHLY
LOWEST RATES
Insurance Payment Plan Co.
151 Summer St., Boston
Hancock 2729

$3 Compulsory Insurance
RATES NOW REDUCED
Robert Levine, Rm. 928
DOWN 294 Wash. St. Han. 4778

$5 DOWN—Auto insurance; 9 payments. J. E. Compton, 770 Mass. Ave., Cambridge; University 0738.

SMALL SUM DOWN, balance in 9 payments reliable stock co's. F. L. George Co., Inc., 153 Milk St.; Hancock 4230.

Offices—Stores

Office Space
Large and small offices; also desk room in newly remodelled fireproof building. Kenmore Station district; elevators, telephone service, etc. Low rental. Apply to BETTY LOUISE BOOKSHOPS, 532 Commonwealth Ave., Boston.

LARGE private office; complete stenographic service. 262 Washington. Rm. 44. Han. 8592.

Business Opportunities

FOR SALE
MINIATURE GOLF COURSE
COST $10,000
Can be used either inside or outdoors.
A Real Bargain
Call Ken. 8136

BAKERY—DELICATESSEN
Harvard Ave., Allston; excellent following; doing $600 weekly; good lease; has complete baking equipment, only $1500 down. Priced at $3000 for quick sale. Good reason for selling.
Arco Business Exchange, 18 Tremont St. Room 142. Tel. Liberty 8836.

SELL LODGING HOUSE, lease and furnishings, 15 rooms, corner location, steam heat, electric lights, 3 baths, janitor service, well furnished; 100% filled. Com. 7632.

BOSTON EVENING AMERICAN

Entered as second-class matter at the Postoffice at Boston, Mass., under the Act of March 3, 1879, also at the Postoffice Department, Canada.

Published daily (except Sunday), Winthrop Square, Boston 5, Mass., by NEW ENGLAND NEWSPAPER PUBLISHING COMPANY.

Domestic rates (Subscriptions by Mail), Postpaid: One Month 50c, six Months $3, One Year $6. Foreign rates: One Month $1. Six Months $6. One Year $12. One cent extra per copy in the Boston Postal District. Subscriptions payable strictly in advance.

The Boston Evening American assumes no financial responsibility for typographical errors in advertisements, but will reprint that part of an advertisement in which the typographical errors occur. Advertisers will please notify the management immediately of any error which may occur.

MEMBER ASSOCIATED PRESS
The Associated Press is exclusively entitled to the use for reproduction of all news dispatches credited to it or not otherwise credited in this paper, and also the local news published therein. All rights of republication of special dispatches herein are also reserved.

EDITORIAL PAGE OF THE **BOSTON EVENING AMERICAN** LARGEST NEW ENGLAND EVENING CIRCULATION

WEDNESDAY, MARCH 18, 1931

Divorced Parents
Dull Children

Parents considering divorce should read the statement of Dean Christian Gauss, of Princeton, that children of divorced couples make slower progress in school than those of the happily married.

Dean Gauss says:

> "The child living in a divided home tends to become a 'lone wolf' at school. He has no loyalty to either parent and is acutely unhappy. This unhappiness is, of course, a sign of maladjustment. When a school accepts such a pupil it cannot in two or three years undo the evil effects of his life in such a household.
>
> "The situation of children made unhappy by the divorce of their parents is becoming aggravated through the increasing popularity of divorce."

Thousands of sermons are preached every year about the divorce evil.

Few will strike parents as forcibly as this testimony of a world-famous educator on the harm that divorce brings to children who are innocent of wrongdoing, and who deserve an equal chance with others in the battle of life.

Plane or Ship?
Take Your Choice

Old naval officers are skeptical about airplanes. They say that capital ships will remain the backbone of warfare at sea, as they have been since Octavius beat Mark Antony at Actium.

Young officers think planes and submarines already have made battleships so much scrap iron.

Take your choice. When experts disagree landlubbers cannot decide.

Yet most of us will find common sense in the view of the Assistant Secretary of the Navy, Ernest Lee Jahncke, who puts it this way:

> "One of our newest submarines costs around $5,000,000, completely equipped. One of our greatest naval airplanes will cost around $30,000 to $50,000, completely equipped.
>
> "When they both go out after a modern battleship, I think from what I have learned and seen that I would prefer to be in the submarine or the airplane than on the battleship."

When Storms Were Bigger
And Drinks Were Better

Survivors of the blizzard of '88 in New York at their annual reunion the other night reminisced about the event and compared that city of 43 years ago with the one today. The contrast between the old and new era was not altogether favorable to the new.

Snowstorms are not as big now as then, and the liquor of the present, though more plentiful, is not to be mentioned in the same breath with the old style beverages. Needled beer and Golden Wedding are pitiful substitutes, the blizzard men pointed out, for Green River, Old Crow and Medford rum. And the manners of modern drinkers are worse also.

Ben Jackson, who was caught on the street with a wagonload of machinery in the storm, made his deliveries by giving each of his four horses a shot of whiskey, which enabled them to cope with the snowdrifts. The shot consisted of a quart for each horse. Mr. Jackson says further that "the horses didn't hiccough once—even horses could drink like gentlemen in those days."

Times change, but judge for yourself whether they improve.

In a modern blizzard the average motorist would drink the anti-freeze solution from his radiator. That is no drink for a horse, let alone a gentleman.

Easter Shoppers

Another sign of returning prosperity is the larger number of people doing their Easter shopping early. They are wise. Like the early Christmas shoppers, they have more time in which to select the best and time enough to change it if it is not exactly what they wanted. They avoid the rush and get the best bargains.

Listen, World!—Shocking
By ELSIE ROBINSON

Useless to Deny Conventionality

Elsie Robinson

THE SMITHS say they "haven't any use for conventionality." And they're going to bring up their children "so they'll be different."

"I don't mean that we'd encourage them to do anything lawless or that we'd stand for immorality," writes Mrs. Smith. "But we want them to be able to live their own lives in their own way."

"Most people are sheep, and pattern their lives after all the other sheep. Ever since our children could understand anything we have urged them to think and act for themselves. We have told them that respect for conventions is only another form of cowardly fear. Naturally any independent action offends sheep minds.

"Last Sunday, for example, we allowed the children to give a dance in the afternoon. We have a house in the suburbs and you know how much more gossipy suburban people are than city people. Well, before a day had passed, we heard from the whole neighborhood. One woman actually had the impudence to call and protest against it. If things go on this way, all America will soon be dressing uniform and living on schedule. Won't you write an article against this dreadful worship of conventionality, Miss Robinson?"

I will NOT, my dear.

I have a wholesome respect for conventionality and I think that the average person who tries to dispense with it is as helpless and usually about as useful as a crab without its shell.

Conventionality is NOT the product of "cowardly fear." It is the product of two most necessary and admirable virtues—caution and consideration for the rights of others.

Without the use of caution man would never have survived the stone age. Without consideration for the rights of others he would still be eating his neighbors and being eaten by them. Man's journey upward has been a perilous adventure and his greatest enemy has been his fellow man. History is a record of how we have tried to get along with each other and succeeded or failed. And the conventional code is simply the easiest plan we've ever found for the average person to get along with the rest of the gang.

But haven't some people defied convention and attained great success?

Yes, they have. But for every person who succeeds in defiance to conventionality, millions have failed.

It takes an extremely bright and ingenious mind and a stalwart heart to do without other people. And, usually, if you're bright and you're brave enough to do without them, you're far too bright to waste your time trying. Really wise people don't waste their power in shocking or defying other people.

(Copyright, 1931, King Features Synd., Inc.)

WINIFRED BLACK—On Magazine Page Today.

"DRY" AMERICA DANCES

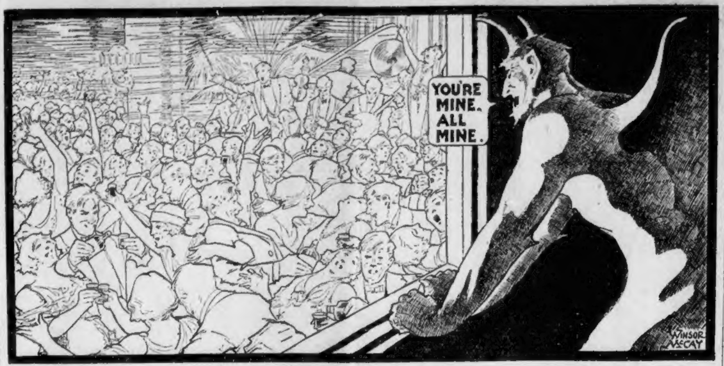

Prohibition, **QUACK CURE-ALL FOR INTEMPERANCE**, is breeding a new crop of drunkards annually, a crop **MUCH LARGER** than ever was raised under the old-time saloon.

Drunkenness has increased most among young people from fifteen to twenty-five years old, and in "Dry" States conditions are worse than before Prohibition.

When young folks made merry in **THOSE GOOD TIMES** the booze bottle and the hip pocket flask were markedly absent. **NOW THEY ARE THE RULE.**

Young folks who never saw hard liquor in their homes now find it "smart" and "fashionable" to "hit the bottle" at social gatherings.

The Moderation League, after its sixth national survey, finds a huge increase in the arrests of minors for drunkenness under Prohibition. Arrests show a 39% increase over 1914; more deaths from alcoholism resulted than before Prohibition.

It was not like this in the olden days.

Even in the palmiest pre-Prohibition period wild drunken orgies of young folks, such as Mr. McCay portrays, were never seen.

Study the picture.

Is it any wonder that the Evil One smiles as he chortles, "You're Mine, All Mine"?

YO HEAVE HO, ETC.

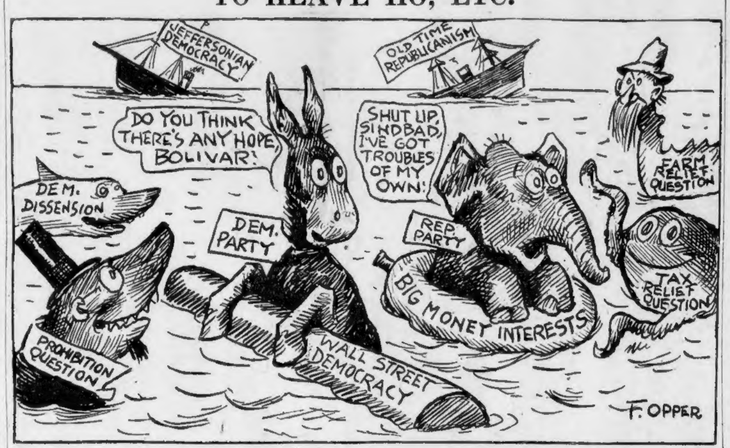

Terrible storm at sea, two ships went down together and to Davy Jones' locker, of course.

All these brave sailors "bit the dust."

They don't like biting the dust, as you may see in their faces.

You wouldn't like it if you suddenly found yourself floating around in No Man's Land, or, rather, No Man's Water, with such neighbors as these.

However, don't waste sympathy. Neither of these wrecks has been seaworthy for ages. Jeffersonian Democracy wasn't Jeffersonian or Democratic, and Old-Time Republicanism wasn't Republican, just plain plutocratic.

If, when, and as, Bolivar and the donkey get to shore, escaping the shark, devilfish and whiskered what-is-it, perhaps they will think more about the people, and less about mazuma. PERHAPS.

New York Day by Day -:- *Dipping Into Yesterday* -:- By O. O. McIntyre

NEW YORK, March 18—I have been dipping into yesteryears through a musty, yellowed tome called "Sunshine and Shadows of New York." At that period—the 1860's—the city boasted of a population of more than 900,000 and "hoped to reach a million.

The most celebrated hotel was the Astor House standing on the site at Broadway and Barclay, where the founder lived during active business life. It was thrown open in 1836 and was considered to be in the extreme upper section of town. It developed into an area comparable to Times Square today.

In that dim decade no one dreamed New York would stretch beyond City Hall and stage coaches took picnic parties to that tranquil wilderness that is now 72nd street. Even the Chelsea district was a several hour drive and the Polo Ground site was as remote as Timbuctoo.

The magnet of high life was the notorious dance house kept by Harry Hill on Houston street, near the Bowery. Although considered a tough spot, its proprietor obeyed all the laws and was the only dive keeper to close tight on the Sabbath and attend church.

* * *

Another resort was that of John Allen on Water street. Unlike Harry Hill, Allen was a bad egg, but a fellow of erudition. He was a student at a theological seminary when he suddenly developed a wild streak. He was regarded as a rich man of his time—worth $100,000.

Great editors were Horace Greeley, William Cullen Bryant, Pulitzer and the elder Bennett. New York in the 60's was besieged by streetwalkers. The book says: "Many work in low restaurants and are known as 'Pretty Waiter Girls'." Their paradise was Broadway, between Canal and Bleeker.

* * *

The important banking house of the 60's was Brown and Brothers. The firm members came from Ireland and were devoutly religious. No employe was permitted to drink, smoke, play cards or go to the theater. Every clerk wore a black tie.

* * *

Jacob Little was the first Wall street bear. He originated a business called "Bearing Stocks." He worked for 12 years in a little Wall street cellar and finally became one of the most influential men in the street. He was later known as "The Little Father of the Panic."

* * *

The most highly gifted of what today would be known as a columnist, but in those days was "a leader writer," was General Charles Halpine, better known by his pseudonym of Miles O'Reilly. He was also a poet and orator and knew good food, good wine and beautiful ladies and never wrote an offensive line. When he passed away all New York turned out.

* * *

A favorite theater was Wallack's, but the period suffered from lack of male and female stars. Mrs. Hoey had just retired and there was no one to take her place. The top price at Wallack's was $1.25.

* * *

One of the high-nosed bloods of the 60's boasted that his silk underwear was hand-knit, costing $2.50 per garment. He was pilloried in a sermon for his "wanton waste." And in a list of assets of a bankrupt actor yesterday were six suits of silk underwear at $24 a suit. It beats all.

* * *

And we wonder what old timers would think of "a gentleman's bath ensemble" we saw in a 5th avenue window. It was all in robin's egg blue, consisting of a robe, rubber cap, sandals, sponge (picture a blue tinted sponge), complexion brush and blue bath salts. Complete $215. It was all very tempting, but somehow we prefer to wait until they bust out in something in a salmon pink.

* * *

A rich bachelor has a bathroom of pale orchid, even to the talcum powder. The ceiling is solid mirror and the bath faucets are turned on by pressing crystal butterfly wings. And Ralph Barton had a bedroom on the rue Nicolet in Paris in solid black—even to the bed covers.

* * *

"New York columnists," writes an Oklahoma paragrapher, "give the impression of tremendously heavy mail. We'd like to drop in some day for a show down."

I knew I was a fool to tear up that post-card!

Copyright, 1931, McNaught Syndicate, Inc.

What Do You Know?

Fill each blank:

1—The name of ——— is connected with the invention of the harmonica.

2—"None ever ——— that loved not at first sight."

3—Pocahontas married ———.

4—Washington was a ——— by trade.

5—Hector was a great ——— fighter.

Match correctly:

6—Millennium	Modiste
7—Conceited	Silk
8—Karakul	A period of great happiness
9—Couturier	Vain
10—Foulard	Astrakhan

Do you know:

11—Whom did Washington serve under in the French and Indian War?

12—Whom did Aaron Burr marry?

13—Who said: "At lovers' perjuries, they say, Jove laughs"?

14—What deed made Joseph of Arimathea famous?

15—What does "pro and con" mean?

Answer to today's test:

1—Ben Franklin. 2—Loved. 3—John Rolfe. 4—Surveyor. 5—Trojan. 6—A period of great happiness 7—Vain. 8—Astrakhan. 9—Modiste. 10—Silk. 11—General Braddock. 12—Mme. Jumel. 13—Shakespeare. 14—He buried Jesus. 15—For and against.

(Copyright, 1931, King Features Synd., Inc.)

American Public Life Needs Redemption
By Bainbridge Colby

(Extract from speech of Bainbridge Colby at banquet of the Friendly Sons of St. Patrick, in Washington, D. C., Hotel Mayflower, Tuesday evening, March 17, 1931.)

BAINBRIDGE COLBY.

Can a serious American fail to be impressed by the relaxation of standards, both of public and private conduct, discernible on every hand? The great material expansion following the war years seems to have driven from our minds the old conceptions of civic responsibility and duty. Our energies seem centered upon GETTING ON IN THE WORLD, rather than GETTING UP IN THE WORLD.

There is basis for this reproach, but correction is on the way. There is a widening recognition that it is time we took account of stock. The hour for national self security is striking and I can detect a gnawing disposition to look at conditions frankly and, somewhat tardily, I regret to say, to take heed of the trends and tendencies of contemporary life.

It is not the broad extent of territory nor the superfluities of self-indulgent living that make a country stand out among its fellow commonwealths of the world, or give it authority and influence among nations.

We may be sure of one thing, that America will not be admired unless she sees to it that she is WORTHY of admiration.

A nation which is so indifferent to public duty that she will allow her institutions to be seized by organized minorities and bent and twisted to the service of selfish groups is NOT an admirable nation.

A people which looks indulgently or even indifferently upon corruption in public life is a low and decadent people. It WILL NOT LAST.

A civilization that will suffer crime to pass unpunished, and will even view without agitation the evidence of a working alliance between crime and the forces upon which society relies for crime repression, must quickly alter its ways if it is to be saved. That this condition is NATIONWIDE, particularly in our greater cities, is a fact which NONE DISPUTE.

Today we read of self-constituted committees of citizens in cities throughout the land, organized for the purpose of taking over the work of detecting and punishing crime in order to save public order from utter collapse.

In some of our larger cities it is obvious that some members of the judiciary are sitting not only on the bench, but "ON THE LID," screening wrong-doers from punishment and interpreting not the law of the land, but the wishes of dominant and corrupt political organizations.

In the seats of legislation the FORCES OF PRIVILEGE AND SPECIAL INTEREST ARE SOLIDLY MASSED. Legislation in the general interest is pushed aside and postponed to legislation demanded by private and particular interests.

Votes are cast not in accordance with the dictates of conscience and patriotic reasoning, but to serve or placate a private interest; to promote not the public good, but more often, to the detriment of the common welfare, the ambitions of an unworthy representative for continuance in office.

I sometimes wonder who is representing America at the seats of government. I can identify the SPOKESMEN for the RAILROADS, and for the UTILITIES, the TEXTILE MANUFACTURERS, and the various importing interests.

The senators for SUGAR and OIL are easy to locate.

It is a simple matter to identify these interests in the state capitols as well as in the nation's Capitol. But it is not so easy to find the spokesmen for America.

ALMOST EVERYBODY HAS HIS CONGRESSMAN EXCEPT UNCLE SAM. Almost every point of view has its exponent except the plain American viewpoint.

We must overcome these conditions. To use the current expression, we must "SNAP OUT" of them, if we are to progress in knowledge and truth and move in the direction of our high calling as a people.

Let us realize that there is such a thing as spiritual hard times as well as commercial hard times. Moral collateral shrinks in value as well as banking collateral. Our spiritual obligations as Americans can go to protest as well as obligations which are evidenced by a note of hand

The times are calling for the best powers that reside in us.

American public life needs quickening and redemption.

Our institutions need cleansing.

Our citizenship needs rousing. Our standards of public conduct need lifting.

There are enemies within the gate—slackness, indifference, callousness, the spirit that comprises with evil. Let us be up and doing. It is our duty to be alert and attentive.

If we do but hearken, we can still hear the sweet note of America as she calls—the America of Washington and of Jefferson—the America of VIRTUE, of SIMPLE FAITH, of HONEST AIMS and FAIR PURPOSES.

The Marry-Go-Round
By HELEN ROWLAND

No Woman Can Fool a Doctor

NEARLY EVERY man understands one woman or one type of woman—but only a doctor understands all women.

* * *

Of course, all of these modern Lotharios and campus cavemen have their little tricks and wiles for making weak women weaken; but they flatten out and become helpless in the presence of a cool-headed sophisticated young woman with a skeptical eye and a way of looking straight through them.

* * *

A doctor is different. After a few years spent among perfumed boudoirs, tears, nerves, disinfectants, hypochondriacs and smelling salts, NO WOMAN can fool him. Or feaze him. He can tell, just by the color of a woman's negligee, or the wild pattern of her pyjamas, or the way her hair is done, exactly what she is suffering from—and how much!

* * *

He knows, at a glance, whether it is a real attack of cardiac trouble or only a case of acute hysteria because the Boy Friend forgot to call up or the husband won't come across with the price of a trip to Paris. He knows, almost without counting her pulse-beats or looking into the whites of her eyes, whether she needs a sedative, a stimulant, an operation—or only a little flattery, a new hat and somebody to hold her hand and agree that she "suffers."

* * *

Moreover, a doctor knows how to make a woman feel sorry for herself or ashamed of herself or delighted with herself as the case may demand. He knows when to remove her inferiority complex and pep up her vanity, when to scold her out of her hallucinations, when to jolly her, and when to condole with her.

* * *

If the average man knew as much about his wife as her doctor does, there would be no divorce problem.

(Copyright, 1931, King Features Synd., Inc.)